Shriner's Auditorium
Wilmington Chamber of Commerce
BUSINESS EXPO – THURSDAY, MAY 4
11 a.m. - 7 p.m.

Town Crier

50¢

Wilmington edition

Tewksbury ~ Wilmington

40TH YEAR NO. 18 PUB. NO. 635-340 PHONE (508) 658-2346 WILMINGTON MASS, MAY 3, 1995 FAX (508) 658-2266 Copyright 1995 Wilmington News Co., Inc. 40 PAGES PLUS SUPPLEMENT

C6
PUB LIBRAR WILMINGTON
175 MIDDLESEX AVE
WILMINGTON, MA 01887
2724

Second child saved by helmet

by Jeff Nazzaro

A little more than a year and a half ago, then 7-year-old Wilmington resident Michael Donato left his driveway on quiet Patches Pond Lane on his bicycle without looking and was run over by a car. An inexpensive bicycle helmet, smashed into several pieces as a result of the harrowing accident, prevented head injury and helped save Michael's life.

The incident thrust bicycle safety - and particularly helmet use - into the local spotlight, and, as a result, several parents across town purchased helmets for their children.

One of those parents was Terri Dellanno, of Arlene Avenue, who has three children, ages 9, 11 and 12.

The investment paid an invaluable return recently when 11-year-old John Dellanno, roller blading on Arlene Avenue, hit a patch of sand, slipped, and came crashing down with his full body weight on the side of his head. He was wearing a helmet and suffered no injuries.

"I guess it takes something like [the Donato accident] to make you more aware," Terri Dellanno said. "That's when we became aware of it," she continued. "Everybody in the neighborhood started wearing helmets."

Awareness is the first key to preventing bicycle, roller blading and skateboarding related head injuries and deaths, according to Kathi Donato, who has been campaigning to promote helmet awareness and use since her son's accident in September of 1993.

"The key to this whole thing of helmet promotion is the parents," Donato said. "We have to reach the parents and they have to get to the kids."

Donato, along with her husband, Joseph, is doing just that, visiting schools and working with Wilmington Police Safety Officer Bob Shelley as well as with the Wilmington Kiwanis Club, which has adopted bicycle safety as one of its primary campaigns.

Donato's most pressing safety-related event happens next weekend (May 13) at the Swain School parking lot, when the Kiwanis Bicycle Safety Rodeo returns to town for the second consecutive year.

From 9 to 12 Saturday morning, the Kiwanis, with help from Wilmington police officers and firefighters, will offer fun incentives for kids to wear helmets when not only cycling, but also roller blading or skateboarding.

Current state legislation calls for all children under the age of 12 to wear helmets while cycling. The law, however, stands only to educate and is not legally binding.

In addition to the safety education at the Bike Rodeo, there will be free food and a bicycle giveaway.

Children participating will ride through a course that simulates the three most common bike accident scenarios: Dangerous Driveway, Crazy Crossroads and Who's There? Ninety percent of all bike accidents occur in these areas.

Children should bring their bikes, helmets, rollarblades or even trikes. Getting street-wise can't start too early.

There is no charge for participating in the Kiwanis Bike Safety Rodeo.

As a separate part of the event will be the availability of safety tested and approved helmets at wholesale prices. Helmets that retail for $30-$50 will be made available for $10 and $15.

Festivities that morning will also include the Wilmington Family Counseling Services Family Bike Tour and the sale of refurbished bicycles by the Wilmington Lions Club.

There are currently three safety-testing laboratories that certify bicycle helmets: ANSI, SNELL and ASTM. The latter is a newcomer to the field, while SNELL is said to provide the most rigorous safety tests. All helmets sold at the Bike Rodeo will come both ANSI and SNELL certified.

Each year in the United States, an estimated 15,000 children die as a result of accidents, with an additional 50,000 becoming permanently disabled, mostly due to head injuries. The majority of these accidents happen through bicycling, roller blading or skateboarding.

Recent safety statistics also show that a miraculous 95 percent of those deaths and 85 percent of the head injuries could be avoided through the simple task of wearing a protective helmet.

And, since Michael Donato's accident, increasing numbers of parents are requiring that their children wear helmets when hitting the roads on wheels. Helmeted children on bikes in Wilmington is now a common sight.

"The message is getting to [parents]," Donato said. "Little by little."

A typical bicycle helmet is a simple, lightweight configuration of about two inches of foam rubber capped with a plastic shell. A chin strap is used and the helmets, for safety reasons, do not obstruct the ears. The helmets work, and the latest local testimonial comes from John Dellanno.

Following his roller blading fall, Dellanno made it home with a broken helmet but his head intact (the Woburn Street School fifth grader further reports that the blow didn't even hurt). These types of helmets are designed to break on impact, to lessen the risk of concussion.

"If it wasn't the helmet that was breaking," Terri Dellanno said, "It would be your head."

John Dellanno, 11, of Arlene Avenue, displays the broken helmet that took the brunt of a roller blading spill in his residential neighborhood. John was uninjured (photo by Jeff Nazzaro).

Brass Band blasts into town

by Jeff Nazzaro

With selections from Souza to Strauss and sacred to secular, the New England Brass Band blasts into town for a spring concert celebration at the Congregational Church in Wilmington Friday, May 19 at 7:30.

This 30-piece all brass band, featuring percussion but no strings or woodwinds, gives performances year round, including recent engagements at Boston University's Tsai Performance Center, Faneuil Hall and at the 1994 Northeast Brass Band Championships, held at West Point; and at the Congregational Church in Wilmington.

This show represents a return engagement for the brass band, which delighted a festive crowd at the church with a Christmas concert last December.

Under conductor William L. Rollins, the band will present a varied musical repertoire - classical, swing, contemporary, rag-time - by composers ranging from Tchaikovsky and Rossini to Americans Glen Miller, Andrew Lloyd Webber and John Williams, of Boston Pops fame.

"The brass instrumentation and style of play provide diverse sounds that vary from a bright brass sound to a rich and warm sound that is unexpected in an all brass group," heralds a New England Brass Band promo. "The band endeavors to present a light and varied program enjoyable to general audiences."

Helping them do that will be English cornet virtuoso Derek Garside, the band's featured guest performer.

The band practices a "British Brass" style of play and instrumentation to render its diverse sounds.

Such bands came into being in northern England in the early to mid 1800s as an unlikely outgrowth of England's rapid industrialization during that period. These bands began as loosely organized employee recreation groups.

The bands quickly became more sophisticated, but have remained largely unchanged for more than 100 years. A more modern addition to the British Brass band has been percussion sounds typical of present day symphony orchestras.

Tickets to hear the varied musical wonders of the New England Brass Band can be purchased at the Congregational Church in advance or at the door. The prices are $5 for adults and $3 for children under the age of 12, with all proceeds benefiting the Congregational Church.

The church is located on the Middlesex Avenue stretch of Route 62. Further information may be obtained by calling the Rev. Thomas Dean at 658-2264.

May Fair at Baptist Church, May 6

by Jeff Nazzaro

Wilmington's First Baptist Church will hold its first ever May Fair this Saturday from 10 to 4 at the church, with proceeds going to "much needed building improvements," the Rev. Ron Grimley, pastor of the First Baptist, said.

The event will feature standard fair fare, including crafts tables, toy tables, face painting and games for the young ones and of course, baked goods.

The First Baptist chose the spring setting for its fair as an alternative to the many fairs and bazaars that proliferate the holiday season, from Thanksgiving to Christmas.

The First Baptist Church is located, appropriately enough, on Church Street (Route 62) next to the high school.

RABIES CLINIC
May 6, 1995 - 12:00 - 3:00
4th of July Building
All Shots: $5.00
Dogs must be leashed, cats in carriers

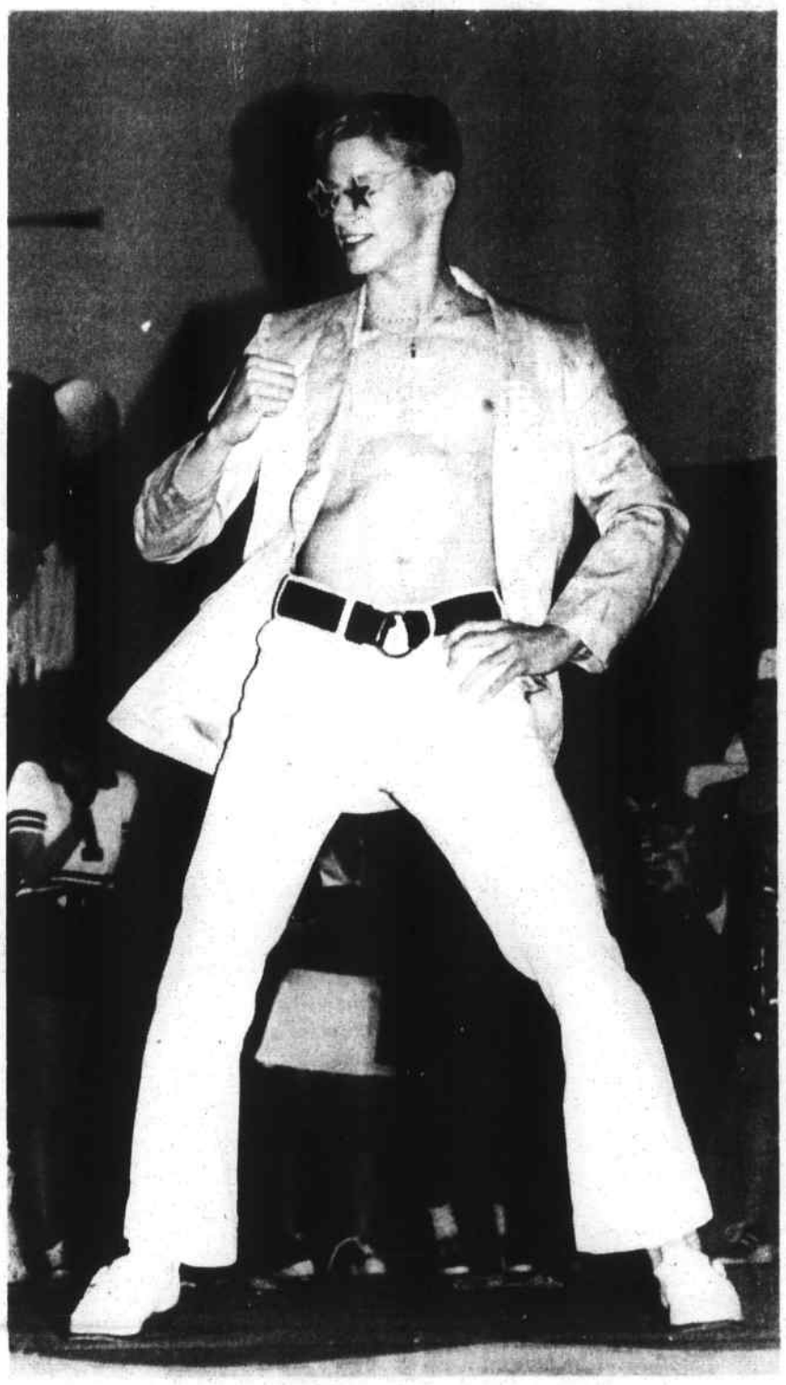

Everyone was seeing stars after this dazzling disco display from WHS senior Sean Crowley during the annual junior/senior fashion show. More photos inside (photo by Jeff Nazzaro).

Expo at Shriners

by Jeff Nazzaro

More than 80 local businesses will showcase their wares and services Thursday, May 4 from 11 a.m. to 7 p.m. when the Wilmington Chamber of Commerce hosts its 5th Annual Business/Community/School Expo at the Shriners Auditorium on Fordham Road, off exit 39 of I-93.

The expo comes as a result of six months of arduous preparation by the chamber's Expo Committee, chaired by Terri LaBella, of the Wilmington Insurance Agency - and will offer something for everyone.

"This is the work of a ten-member committee who have worked hard since September, so it should be very good," chamber director Sandy Murphy said.

The expo will feature 89 exhibitors culled from local businesses, community and government organizations, and the schools.

Among the many attractions will be several on wheels, including, Wilmington Police Officer Chip Bruce's award-winning DARE cruiser, the Reading Municipal Light Department's electric-powered car and State Senator Bruce Tarr's brand new mobile office, an RV designed to bring the senator to the people.

Tarr will also be providing state legislative information of interest to small business owners, including the availability of loans.

There will also be plenty of free edible goodies on hand, including catered dishes from Sonya's Deli, of Tewksbury, and Wilmington's Souper Deli, with gourmet coffee and beverages from FilterFresh and Armarch.

From 4-7, the Wilmington Insurance Agency will offer a complimentary table of fruits and cheeses and the Shriner's concession stand will be open to accommodate any additional food and beverage needs.

Other services available will include free screenings from staff members of the Winchester Hospital Family Medical Center, in Wilmington, of such things as blood pressure and cholesterol levels. And there will be representatives from two nursing homes on hand.

Members of the School Business Partnership, an organization of school officials and local business people, will make their presence felt at the expo, while students from the Wilmington High School Business Department will, as in years past, assist chamber members to see that everything runs smoothly.

The highlight of the expo, which will also include door prizes, business giveaways and a "What's new in '95 feature, should be the chamber's big raffle.

For the price of a $10 ticket, entrants will vie for a slew of tantalizing prizes, including cash, gold, and a trip for two to London.

All raffle proceeds will be

• Expo
(continued on page 8)

851-8100 657-7389
WING'S USED AUTO & TRUCK PARTS
1628 Shawsheen St., Tewkbury
JUNK CARS & TRUCKS WANTED
WE PAY TOP DOLLAR FOR RUNNING, WRECKED OR REPAIRABLE CARS

AAA TIRE
TIRES
127 MAIN ST., ROUTE 38
WILMINGTON (508) 658-3043

LAS VEGAS NIGHT
Sponsored by: Tewksbury VFW Post 8164
FRIDAY, MAY 5th - 8:00 pm - 1:00 am
at the Tewksbury VFW
Come and try your luck at Roulette, Poker, Blackjack, Chug-A-Lug and Money Wheel
Donation: $2.00 at door.
All Proceeds to benefit Memorial Day Activities

MIDDLESEX SEWER SERVICE
RESIDENTIAL COMMERCIAL INDUSTRIAL
REASONABLE RATES FREE ESTIMATES
SERVING ALL AREAS
$10 OFF PUMPING with this ad
One coupon per customer. Not to be combined with other offers.
LICENSED • INSURED • BONDED
657-3831
formerly Best Sewer Service
Septic Tanks, Cesspools & Drywells Pumped
New Systems Installed
Old Systems Repaired
Sewer Lines, Water Mains & Water Services Installed

School lunch menus

Wilmington schools

Week of May 8

High school

Monday: Hot dog or kielbasa on a roll, baked beans, potato ticks, chilled fruit, dessert, milk/juice.

Tuesday: Chicken nuggets with barbecue sauce, whipped potato, seasoned peas, chilled fruit, dinner roll and butter, milk/juice, dessert.

Wednesday: Eat Smart for your Heart, double salad bar, Syrian bread, chilled fruit, dessert, milk/juice.

Thursday: Potato bar or Italian sausage sub with peppers and onions, potato chips, seasoned vegetable, dessert, milk/juice.

Friday: Champ's pizza day, champ's pizza, tossed salad, chilled fruit, dessert, milk/juice.

North Intermediate

Monday: American chop suey, seasoned vegetable, chilled fruit, apple crisp, milk/juice.

Tuesday: Birthday Day, chicken salad sandwich, seasoned vegetable, chilled fruit, cake with frosting, milk/juice.

Wednesday: Tacos, seasoned vegetable, chilled fruit, milk/juice, chocolate chip cookies.

Thursday: Hamburg and gravy, creamy mashed potato, seasoned vegetable, dinner roll, chilled fruit, pudding with topping, milk/juice.

Friday: Italian style pizza, seasoned vegetable, chilled fruit, ice cream, milk/juice.

West Intermediate

Monday: Barbecued ribs, fluffy rice, seasoned vegetable, French bread and butter, chilled fruit, dessert, milk/juice.

Tuesday: Frankfurt on a roll, potato chips, seasoned vegetable, chilled fruit, dessert, milk/juice.

Wednesday: Salisbury steak, gravy, creamy mashed potato, seasoned vegetable, dinner roll, chilled fruit, dessert, milk/juice.

Thursday: American chop suey, seasoned vegetable, French bread and butter, chilled fruit, dessert, milk/juice.

Friday: French bread pizza, seasoned vegetable, chilled fruit,dessert, milk/juice.

Shawsheen School

Monday: Soup, choice of sandwich, bologna and cheese,tuna or ham and cheese, chilled fruit, apple crisp, milk/juice.

Tuesday: Birthday Day, taco boat, lettuce and tomato, fluffy rice, chilled fruit, cake with frosting, milk/juice.

Wednesday: Chicken patti on a roll, lettuce and tomato, potato puffs, chilled fruit, snack cake, milk/juice.

Thursday: Hamburg and gravy, creamy mashed potato, seasoned vegetable, bread and butter, chilled fruit, pudding with topping, milk/juice.

Friday: Italian style pizza with pepperoni, seasoned vegetable, chilled fruit, ice cream, milk/juice.

Wildwood school

Monday: Lasagna with meat sauce, seasoned peas and carrots, French bread and butter, chilled fruit, brownies, milk/juice.

Tuesday: Cheeseburger on a roll, oven French fries, seasoned vegetable, chilled fruit, jiffy cookies, milk/juice.

Wednesday: Egg McMuffin, seasoned corn, chilled fruit, ice cream, milk/juice.

Thursday: Frankfurt on a roll, potato chips, seasoned vegetable, chilled fruit, pudding with topping, milk/juice.

Friday: Champ's pizza, seasoned peas and carrots, chilled fruit, ice cream, milk/juice.

Woburn Street School

Monday: Hamburg and gravy, creamy mashed potato, seasoned vegetable, chilled fruit, apple crisp, milk/juice.

Tuesday: Grilled cheese sandwich, tomato soup, potato sticks, chilled fruit, cookies, milk/juice.

Wednesday: Birthday Day, tacos with fixings, fluffy rice, seasoned vegetable, chilled fruit, cake with frosting, milk/juice.

Thursday: Spaghetti and meat sauce, seasoned vegetable, French bread and butter, chilled fruit, blueberry cake, milk/juice.

Friday: Italian style pizza, tossed salad or seasoned vegetable, chilled fruit, ice cream, milk/juice.

Shawsheen Tech

Week of May 8

Line III

Monday: Lasagna with meat sauce, tossed salad, garlic bread, fresh fruit, milk.

Tuesday: Taco boat with meat and bean filling, shredded lettuce, cheese and diced tomato, salsa, corn bread, fresh fruit, milk.

Wednesday: No lunches served.

Thursday: Hot open faced turkey sandwich with gravy, mashed potato,vegetable,cranberry sauce, fresh fruit, milk.

Friday: Italian style pizza, tossed salad,fresh fruit, ice cream treat, milk.

Alternate lunches are available daily.

Tewksbury schools

Week of May 8

All schools

Monday: Juice cup, hamburger club with lettuce and tomato on bulkie roll, crisp cole slaw, Jello, milk.

Tuesday: Middle and Memorial High, half day; lunches at elementary only; frankfurter on roll with condiments, potato puffs with catsup, carrot and celery sticks, dessert, milk.

Wednesday: Spaghetti with lean meat sauce, cut green beans, crusty French bread, ice cream and milk.

Thursday: Chicken or turkey with gravy, creamy whipped potatoes, carrot rings or peas, hot roll, buttered, dessert and milk.

Friday: Juice or fruit, champs round pizza, salad with dressing, dessert and milk.

Alternate lunch is available in all schools daily.

Shawsheen school news

On Friday, May 19, from 6:30 to 8:30 p.m., an ice cream smorgasbord will be offered for students and families of the Shawsheen Elementary School. To prevent long lines, last names A-M are asked to attend 6:30 to 7:30; N-Z from 7:30 to 8:30.

The event will be held in the school cafeteria and all students are invited to a free ice cream when accompanied by an adult. Tickets at $1 each may be obtained through the students.

Tuesday, May 23, is roller skating night at Skate 3 in Tyngsboro. Students and families of the Shawsheen School can skate for two hours (6:30 to 8:30) free of charge.

Thursday, May 25 from 7 to 8:30 p.m., the school PAC will meet for the last time this year. All parents are encouraged to attend.

Tuesday, June 6 is the date set for fifth grade graduation dinner at the Shriners Auditorium from 6:30 to 8:30. All fifth grade students and parents welcome. Call the school for details.

House leadership to address Wilmington Republicans

Assistant House Minority Whip Gary Coon, a Republican representative from Andover, will address the Wilmington Republican Town Committee at its monthly meeting on Tuesday evening, May 9. Rep. Coon will update the committee on various Republican initiatives working their way through the State House. He will also be available to discuss the new welfare reform legislation, tax relief and the efforts to keep Raytheon (and other companies) in Massachusetts. The Committee will also be finalizing plans for the May 23 visit by Barbara Anderson of Citizens for Limited Taxation.

The Wilmington Republican Town Committee meets the second Tuesday of every month from 7 to 9 p.m. at the Marine Corps Clubhouse, corner of Butters Row and Chestnut Street. All interested Wilmington residents are invited.

For more information call Ted Tripp at 657-5659.

Tewksbury Ballerina

Kristy Zajac, a sophomore at Tewksbury Memorial High School will dance with fellow students of the Academy of Ballet Arts, Chelmsford, Sunday, May 7 at 2 p.m. at the Groton-Dunstable Performing Art Center, Rt. 119, Groton.

Kristy Zajac will be featured in several of this afternoon's pieces. Kristy will perform new works by Chelmsford resident and director, Judith Koeckhoven. Faculty, Linda Mangini will premiere a new modern piece "In a Room of Nothingness."

Advanced ticket sales are $8 or $10 at the door. For further information, call the 508-250-9100.

Academy of Ballet Arts Judith Koeckhoven, director. Kristy Zajac of Tewksbury (far right) rehearsing a ballet piece "Mozart." L-r: Katie Crawford, Ani Jeknavorian, Rebecca Bromberg, Maureen Long, Kristy Zajac.

Advertisement

It's YOUR Money

BY JOYCE BRISBOIS
Certified Public Accountant

OVERSEAS JOBS AND YOUR TAXES

In today's one-world economy, many Americans find themselves stationed overseas,working for one multinational corporation or another. What's the tax picture for citizens working abroad?

Basic: American citizens must pay United States tax on income earned anywhere, but certain exceptions protect them from having to pay twice. They may exclude up to $70,000 of earnings, fees, etc., from foreign sources if they qualify as a bona fide resident of the foreign country for the tax year, or if they are present there for at least 330 days of any 12 consecutive months. Social Security is not deducted nor due from earnings, but self employment tax may be.

Overseas workers get credit on their U.S. tax return for taxes paid to a foreign country - the lesser of the taxes actually paid or the U.S. tax on that income. Taxes are due on interest earned in a foreign bank account; there are penalties for denying its existence. In addition, income earned in certain foreign trusts is fully taxed by the U.S.

Before you head overseas, get your tax business squared away with the dependable accountants at

Joyce K. Brisbois, C.P.A.
404 Main St., Suite #1
Wilmington, MA 01887
(508) 658-5034

FBM

First Bancorp Mortgage Co.
Joseph M. Lazzara
(508) 851-0220
Lic. MB0419

• Your Local Licensed Mortgage Company
• Over 100 Different Programs with the Most Competitive Rates & Points Available

Quote of the Week
"He knows little who will tell his wife all he knows."
Thomas Fuller (1608-1661)

1215 Main St., Suite 102, Tewksbury, MA 01876

Established - 1935

CUTTER & CUTTER
Attorneys - at - Law
Evening and weekend appointments available

Attorney Simon Cutter, Senior Partner says
"There is No Substitute for Years of Experience"

WILLS	DIVORCE	CRIMINAL DEFENSE
$50.	Very Reasonable	Affordable

•Automobile Accident Claims	Real Estate
•Personal Injury Claims	Probate of Estates
•Workmens Compensation Claims	Adoption
•No charge unless successful	Trusts
•Free consultation on the above	Criminal Defense

Wilmington - 43 Church St. 658-2277
Boston 31 Milk St. 617-482-0132

Unique home with gourmet kitchen and second kitchen for entertaining or possible in-law. Ten oversized rooms, scores of amenities. Private yard to serene pond.

REDUCED $329,900

Elaine Hoff
The Name You Know

RE/MAX Above the Crowd!
Hearthstone Realty
988-5000 x 229
11 Middlesex Ave., Wilmington

East Gate
DISCOUNT LIQUORS

Open Sunday 12 - 6
WILMINGTON
211 Lowell Street
Exit 38 off Rt 93 • Rt 129

Open Sunday 12 - 6
NORTH READING
12 Main Street, Rt 28
Exit 39 off Rt. 93 • Concord St

ABSOLUT VODKA $19.99 1.75 LITER
CAPT. MORGAN SPICED RUM Special 1.75 LITER
SEAGRAMS VO $10.99 W/ $5 MIR 1.75 LITER
J & B SCOTCH $24.99 1.75 LITER
SEAGRAMS "7" $12.99 1.75 LITER
BEEFEATER GIN $18.99 1.75 LITER
CROWN ROYAL $12.99 750 ML
SOUTHERN COMFORT $14.99 1.75 LITER
JIM BEAM BOURBON $12.99 1.75 LITER
GORDON'S GIN $8.99 W/ $3 MIR 1.75 LITER
Sam Adams $17.99 Mix & Match Bottles 24-12 OZ. BOTTLES
Harpoon $16.99 Case Bottles 24-12 OZ. BOTTLES
CLOS DU BOIS CHARDONNAY $6.99 750 MLS
ALMADEN SELECT FLAVORS $6.99 4 LITERS
SUTTERHOME WHITE ZINFANDEL $2.99 750 MLS
LIVINGSTON CELLARS SELECT FLAVORS $3.99 3 LITERS $2 M.I.R.
INGLENOOK SELECT FLAVORS $6.99 4 LITER
KENDALL JACKSON CHARDONNAY $7.99 750 MLS
FOSTER'S LAGER $15.99 2 / 12 PK BTL
COORS REG / LIGHT/GOLD $12.99 2 / 12 PK BTL
MICHELOB 18 PACK $8.99 ONE 18 PACK
MILLER HIGH LIFE $10.99 30 PACK 30-12 OZ. CANS

SALE ITEMS SUBJECT TO AVAILABILITY BY WHOLESALERS. ALL BEER - SODA PLUS DEPOSIT
WE RESERVE THE RIGHT TO LIMIT QUANTITIES PURCHASED

North Reading Store Only

COUNTRY KITCHEN BUTTERSPLIT WHITE BREAD 19 OZ LOAF $1.29
TURNER FARMS 2% MILK 1/2 GALLON 99¢
TURNER FARMS ORANE JUICE GALLON $1.99
ABERDEEN BACON 1 LB. PACKAGE 79¢

ALL BEER AND SODA PLUS DEPOSIT: ALL REBATES (M.I.R.) ARE MAIL IN REBATES AND PRICES ARE AFTER REBATES. ALL SPECIALS ARE SUBJECT TO AVAILABILITY BY WHOLESALERS.
NOT RESPONSIBLE FOR TYPOGRAPHICAL ERRORS
NO PACKAGE STORES PLEASE!
SUNDAY HOURS 12 NOON UNTIL 6 P.M. SALE DATES NOW THRU SAT, MAY 6, 1995

LUCCI'S Supermarket

THE FRIENDLY STORE THAT SAVES YOU MONEY

RTE. 129 WILMINGTON
Lowell St. at Woburn St.

STORE HOURS:
Monday thru Saturday
7 am - 9 pm
NOW OPEN Sundays
8:00 am till 6:00 pm

Specials Last Only As Long As the Stocks Do
NOT RESPONSIBLE FOR TYPOGRAPHICAL ERRORS
WE RESERVE THE RIGHT TO LIMIT QUANTITIES -

RED & WHITE 3 LITER SODA
ASST. FLAVORS STOCK UP!!
89¢

HOODS ½ Gal. ICE CREAM $1.99
REG.-LITE **YOGURT**
SAVE 46¢

Specials NOW 'til Saturday, May 6th

GROCERY SPECIALS

OCEAN SPRAY
GRAPEFRUIT JUICE
• REGULAR
• RUBY RED
• RUBY RED TANGERINE
2 FOR $3
48 oz. SAVE 58¢

CAMPBELL'S HEALTHY REQUEST SOUP
· Turkey Veg.
· Veg. Beef
· Chicken Noodle
· Clam Chowder
99¢
16 oz. SAVE 50¢

BETTY CROCKER FAMILY SIZE
BROWNIE MIX
21.5 oz. SAVE 40¢ **99¢**

HUNT'S
KETCHUP
24 oz. SAVE 36¢ **79¢**

CONTADINI
CRUSHED TOMATOES
28 oz. SAVE 30¢ **69¢**

CRYSTAL LIGHT
DRINK MIXES
Asst. Flavors SAVE 98¢ 2 FOR $5

PUREX
ULTRA DETERGENT
66 oz. 42 LDS SAVE $1.50 **$3.99**

PUREX
LIQUID DETERGENT
128 oz. SAVE $2.40 **$2.99**

MEAT SPECIALS

U.S.D.A. CHOICE
LONDON BROIL STEAK $1.49 lb.

PERDUE SKINLESS & BONELESS
CHICKEN BREAST $1.99 lb.

U.S. CHOICE
BEEF CHUCK ROAST $1.59 lb.

U.S. CHOICE
BOTTOM ROUND ROAST $1.79 lb.

EYE
ROUND ROAST $2.59 lb.

BONELESS CENTER CUT
PORK CHOPS OR ROASTS $2.99 lb.

FRESH HADDOCK FILLETS &
FILET SOLE $4.99 lb.

FRESH
GROUND TURKEY 99¢ lb.

KAHN'S
JUMBO BEEF FRANKS $1.99 lb.

COOK'S
HAM STEAKS $2.49 lb.

COLONIAL
SPECIAL CUT BACON $1.49 lb.

SMOKED SHOULDERS	59¢ lb.
LEAN CHUCK STEW MEAT	$1.99 lb.
GROUND CHUCK 80% LEAN HAMBURG	$1.69 lb.
THIN SLICED VEAL CUTLETS	$6.99 lb.
FRESH LEAN SPARE RIBS	$1.69 lb.
BABY BEEF LIVER	99¢ lb.
EXTRA LEAN CUBE STEAK	$1.99 lb.

DELI SPECIALS

KAYEM OLD TYME JUMBO NATURAL CASING **FRANKS** SIX TO A POUND $1.99 lb.

LEAN RARE ROAST BEEF *Made Exclusively for Lucci's* $3.99 lb.

OVEN ROASTED TURKEY BREAST $3.79 lb.

EXTRA LEAN 97% FAT FREE IMPORTED HAM $2.89 lb.

RED KAYEM PASTROMI $2.49 lb.

RED BLISS POTATO SALAD $1.59 lb.

GENOA SALAMI $2.49 lb.

SIMEONE PROVOLONE $2.29 lb.

PRODUCE SPECIALS

Farm Fresh Produce

SWEET GEORGIA VIDALIA ONIONS 69¢ lb.

LONG GREEN CUCUMBERS 3 FOR 99¢

RED RIPE PLUM TOMATOES 69¢ lb.

BEEF STEAK TOMATOES 69¢ lb.

LARGE GREEN PEPPERS 89¢ lb.

RED & GOLDEN DELICIOUS APPLES 69¢ lb.

POPULAR BRANDS BANANAS 3 lbs. FOR 99¢

SARA LEE DANISH RASP. RASP., APPLE CHEESE $1.99 SAVE 77¢

GROCERY SPECIALS

GRANITE STATE
WATER
100% PURE
NO ADDITIVES ~ SODIUM FREE
3 GALS $1

COUNTRY KITCHEN
BUTTER SPLIT WHITE BREAD
19 oz. SAVE 30¢ $1.29

TURNER'S DAIRY
2% LOW FAT
MILK
½ Gal. 99¢

HI-C
DRINK BOXES
9 Pak. SAVE 50¢ $1.99

OCEAN SPRAY
LT. STYLE JUICE
Asst. 48 oz. SAVE 50¢ $1.99

3 DIAMOND CHUNK WHITE
TUNA
WATER 6 oz. SAVE 30¢ 99¢

AMORE
CAT FOOD
Asst. 3 oz. SAVE 34¢ 4 FOR $1

GLAD 10 Ct. SAVE 40¢
HANDLE TIE KITCHEN BAGS 99¢

SCOTT FACIAL TISSUE 89¢
175 Ct. SAVE 20¢

BRAWNY
BIG ROLL TOWELS
SAVE 40¢ 99¢

SOFT N' GENTLE WHITE BATH TISSUE 79¢
4 Pak SAVE 30¢

Editorials

Rejoice! The end is near!

by Bill Conlon

To the immense relief of business owners and motorists, the repaving of Main Street in Tewksbury is nearly completed. The finish coat of asphalt was being laid down and rollered this week, with only that stretch of road from the police station to town center remaining. Huzzah!

No more dodging around elevated manholes or thumping over steel deck plates. No more asphalt patches and potholes under the power lines and in front of Deli King. The lumpy thoroughfare is now as smooth as glass.

The state-funded paving project has tied up Main Street for all of April and into this month, with traffic diverted onto side streets or slowed to a crawl. The traffic nightmare has been annoying to many Main Street businesses, costly in terms of lost business, and a general pain to anyone who drives along Route 38. But now, it's over.

The only ones who haven't complained are the police, despite having the entrance to the station tied up. Off-duty officers directing traffic around the work crews have been augmenting their regular incomes with the road details, to the tune of nearly $100 per four-hour shift. "Road jobs" serve as a substantial part-time job for off-duty patrolmen, and they look forward to the additional income.

Early next year, the road crews will tackle Andover Street, from Lowell to Andover. Then, it will be Route 133 drivers and businesses who do the grumbling and dodging.

Environmental notes

A moving experience

by George R. Allan

If you are planning to sell your house soon, be prepared for unexpected delays and more frustration than you planned on. Dealing with the banks and movers will seem like child's play compared with the revised Title 5 of the State Environmental Code, which deals with on-site septic tanks and leaching fields.

There are about 600 homes currently connected to the town's sewer system. The other 5500 homes rely on the most common means of domestic sewage disposal in suburban towns - septic systems. Designed to handle the "residue from the residents," it consists of a septic tank which retains the solids; a distribution box that directs the liquid flow exiting the septic tank; and a leaching field consisting of perforated pipes and stone which allow the liquid to percolate into the ground.

Not complicated or high tech but as of March 31, 1995, you cannot sell your house unless the entire system has been inspected by a licensed inspector. You could try to sell it but good luck getting any bank financing.

Why has the State DEP suddenly made the regulations so difficult? It began about four years ago when a committee took a hard look at the rules for designing and constructing leaching fields. The impetus was the concern that failing systems were polluting streams and groundwater. The principal pollutants being nitrogen and nitrates, which are components of domestic sewage. Everyone has probably seen or smelled a failing leaching system. Problem systems are difficult to hide. Under the old regulations, the local Board of Health acted to correct these problems. The new regulations, however, put all systems under the microscope and require an inspection and repairs if certain standards are not met. The inspection could cost $500 and repairs could include a complete new system at a cost of $10,000-15,000. This is obviously going to place a financial strain on many people and may even prevent them from moving. Realtors are not going to be happy because it will slow the sale process and could even reduce the number of homes being sold.

Homes ready to be sold are not the only systems being inspected. Commercial and municipal leaching systems that handle more than 10,000 gallons per day must be inspected by January 1, 1996. This could include manufacturing facilities, office buildings and schools.

Many times the state or federal government over reacts to a perceived environmental threat. They use a sledge hammer when a fly swatter is more appropriate. Such is the case with these Title 5 regulations for leaching fields.

Are some systems failing and discharging sewage without proper treatment to surface water or groundwater? Absolutely. Is it a major environmental problem? No. As stated earlier, one of the pollutants of concern is nitrate. There has not been one municipal well contaminated by nitrates from domestic sewage in Massachusetts. Not one. There have been private wells contaminated by nitrates from leaching fields because the well was too close to the leaching system. A little common sense will solve this problem.

If the state wanted to address a real problem, they should look at the disposal of household chemicals. The state's time and effort would be better spent educating the public about the dangers to the environment of what they dump in their backyard or flush down their toilet. Ironically, a leaching system could pass the new Title 5 regulations but be doing serious environmental damage because the homeowner is flushing hazardous household chemicals like paint thinner down the drain.

Last month was the 25th anniversary of Earth Day. The doomsayers would have us believe we are at the eve of environmental destruction. The more optimistic would look at the overall improvements in air and water quality. The environment is definitely in much better shape now than in 1970. It is so because the majority of people are concerned about the environment and want to do what is necessary to protect Mother Nature when there is an obvious benefit. The new Title 5 regulations do not fit into this category. The DEP should go back to the drawing board with them. The benefit does not justify the cost and aggravation.

Got an opinion?
Got a Fax?
Get it together!
Fax it to
the Town Crier
at 658-2266

Letters to the editor

Thanks...

Dear Larz:

Let me express my personal gratitude to the officers of the Tewksbury police and fire departments. On April 24, 1995, I came home and found my wife in the last stages of life. I called the station and Officer Westaway, Officer Bill Latta and Lt. Jamieson came on the scene. Firefighters Mike Callahan, Mike Hazel with the ambulance and needed life saving equipment immediately followed. Lt. Sitar and firefighters Powers, Russell and Gourely were on site in a matter of minutes.

As I stood there, I watched them literally breath life into my wife. I was awe struck watching them work. I am so grateful to them and their training.

One thinks of the joys of future retirement. Officers and firefighters as those mentioned above will make that future possible.I thank the people of Tewksbury for having the foresight for their continued support of our police and fire departments.It is reassuring that if their services are needed they are there, well trained, committed and willing to serve. Thank you for being there.

William J. DeGregorio
Cleghorn Lane

Whistle stop at the selectmen's meeting

Dear Larz:

This is The Committee to Stop the Train Whistles in Wilmington writing to remind all of you about this Monday's very important Board of Selectmen's meeting on May 8. This issue will again be on the agenda. Please attend to show your continued active support for this issue. Our state legislative delegation has been invited to attend. We are confident that Rep. Jim Miceli will be there, so be there to show him how much we appreciate his efforts. We have also personally spoken to Sen. Bruce Tarr and we hope to see him there as well. We also hope to see Rep. Marianne Brenton.

We have requested the new chairman of the board of selectmen, Diane Allan, to hold this meeting in the auditorium at town hall to ensure that no one will be stuck standing out in the hall, unable to participate. She has agreed. Take your questions and comments. We hope to see you all there!

Brenda Irwin, Suzan Foy,
and Gregory Hunt

I know it is for the best

Mom & Dad:

I'm away at a special retreat weekend right now and I just wanted to write you both and tell you how much I appreciate the love you both have shared with me. I understand now how difficult it was to grow me up through some very difficult situations. I've made some bad decisions in my life, had some serious illnesses, but in all, you both were always there. I know it has been hard to say "I love you" but I want you both to know I truly do love you. This letter has been a long time coming and God has finally given me the courage to do it. I pray daily for you both and hope you both understand how much you mean to me. Dad, I'm sorry I missed your birthday - I was angry; I'm not anymore and ask your forgiveness.

My life is changing and I know it is for the best.

I love you,
mom and dad,
your son Jimmy

You brought tears and joy to our hearts, mom and dad.

School committee contempt

Dear Larz:

To get an idea of the contempt the Wilmington School Committee and the superintendent have for parental and taxpayer concerns, watch the delegation portion of the school committee meeting of 4/25/95. Ask WCTV that it be run again if necessary. (Also watch the 4/12 meeting.)

Don't wait for the day you have a concern to learn what is happening.

Sincerely,
Adam Kearns

Proud to call Wilmington home

Dear Larz:

Robert E. Williams and family would like to thank all the townspeople who supported us on Article 44 and would like to assure those who were in opposition that we are sensitive to their concerns as well.

We are proud to call Wilmington our home town.

Sincerely,
Robert E. Williams

Spring

by Richard DeRosa
Woburn Street School

Here comes spring, bright sun, full moon
Lovers contemplating wedlock, shoes,rice, June.
The seeds the farmers planted hoping they will grow
Buds from which will emerge the beautiful rose

The time to notice squirrels at play
Taking the nuts collected while perched on high
branches an emigre.
Against our cheeks we feel the crisp, cool morning air
Caressing flowers tender their buds with tender care.

It seems that overnight soft green grass comes alive.
As we wonder how through the winter they did survive.
A loft in the distance a skylark singing in the dawn
Farmers working earnestly planting beans and corn.

Golden opportunity to renew our spirit not frown
To marvel to see our earth has turned to green from brown.
A season to reinvigorate your mind and heart
Charting perhaps a new course, a new beginning, a new short.

A period to free us all from lethargy, a new lease.
God showering all with His blessing, His peace
God already gives each of us more then we deserve
One only has to look at nature, take the time to observe.

It's not the major events that appear in the news that are worthwhile.
It's really the little things, a burgeoning flower, a baby's smile.
The beauty of seeing a dew drop fondly caress a rose
The light in a lover's eyes when a partner does propose.

Watching the bluebird flash beautiful colors on the wing
Can anyone deny it's truly one of the joys of spring
Listening to a group of crickets,
In the evening when they gather to serenade in the thickets.

Can anyone find anything more pleasing more dear
Than in a group of innocent children their laughter we hear.
Watching brilliant stars smiling on us, a full moon
Those elusive sun beans dancing all over our room.

School children in science find surprises on butterfly wings
Can you imagine the excitement and joy to them it brings.
Spring provides a plentiful supply of pleasures to treasure.
That even the most intelligent on God's earth can truly measure.

Town Crier

Tewksbury · Wilmington

Publication No. 635-340
An independently-owned newspaper published every Wednesday by:
The Wilmington News Company, Inc.
104 Lowell St., P.O. Box 939, Wilmington, MA 01887-0939
(508) 658-2346 FAX (508) 658-2266

Tewksbury address: P.O. Box 68, Tewksbury, MA 01876

Publisher: Capt. Larz Neilson
Managing Editor: C. Stuart Neilson
Sports Editor: James Pote
Reporters: Bill Conlon, Linda Jarossi, Jeff Nazzaro
Circulation Manager / Treasurer: Cathy Pacini
Bits & Pieces Editor: Elizabeth Downs
Production Coordinator: Jean Hayden
Advertising Director: John D. O'Neil
Advertising sales: Michael Burns, Pat Carpenter, Peter Neilson, James T. Murray
Receptionist: Mary Firth

Subscription Prices:

Payable in advance. In Wilmington and Tewksbury $20 a year. Elsewhere $24 a year. The Town Crier offers a $1 discount to subscribers who renew during January without receiving a renewal notice. On Feb. 1, renewal notices are mailed at the full price

No financial responsibility is accepted by the Wilmington News Company, Inc. for errors in advertisements. A reprint will be made of any part of an advertisement in which the error affects the value of the advertised item. Second class postage paid at Wilmington, MA 01887

Postmaster please send Form 3579 to:
Town Crier, P.O. Box 939, Wilmington, MA 01887-0939

MEMBER
NEW ENGLAND PRESS ASSOCIATION
NNA Since 1885
NATIONAL NEWSPAPER ASSOCIATION
MASSACHUSETTS PRESS ASSOCIATION ORGANIZED 1895
Wilmington Chamber of Commerce

LUCCI's Supermarket

THE FRIENDLY STORE THAT SAVES YOU MORE...

RTE 129 WILMINGTON
Lowell Street at Woburn Street
STORE HOURS: Mon - Sat 7 am - 9 pm
NOW OPEN SUNDAYS 8 am - 6 pm
SPECIALS thru Sunday May 7, 1995

Specials last only as long as stocks do. We reserve the right to limit quantities. Not responsible for typographical errors

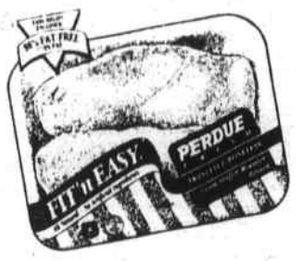

PERDUE SKINLESS & BONELESS FIT N EASY 98% FAT FREE **CHICKEN BREAST** WITH RIB MEAT **$1.99** LB.

OUR OWN FRESH MADE ITALIAN SAUSAGE **$1.39** LB.

FRESH MADE TURKEY SAUSAGE **$1.39** LB.

FAMILY PACK SIRLOIN TIPS **$2.49** LB.

CENTER CUT STUFFED PORK CHOPS **$1.99** LB.

U.S. CHOICE BONELESS CHUCK STEAK **$1.69** LB.

BONELESS STUFFED CHICKEN BREAST **$1.99** LB.

BEEF ROUND RUMP ROAST BACK RUMP OR STEAK ROAST CENTER CUT BOTTOM **$1.99** LB.

LEAN FRESH PORK SHOULDER ROAST **69¢** LB.

BONELESS PORK TENDERLOIN CUTLETS **$1.89** LB.

BONELESS SIRLOIN TIP STEAK • KABOBS • STEAKS **$2.99** LB.

SLICED THIN EYE ROUND SANDWICH STEAKS **$3.39** LB.

Red & White™ PREMIUM QUALITY — Quality & Value — Compare & SAVE

RED & WHITE POTATO CHIPS Reg. - Ripple 14 oz. **2/$3** SAVE 98¢

RED & WHITE STEAK SAUCE 10 oz. **99¢** SAVE 50¢

RED & WHITE KOSHER DILL PICKLES 32 oz. **99¢** SAVE $1.00

RED & WHITE RELISH 16 oz. **89¢** SAVE 30¢

RED & WHITE BONUS SIZE MUSTARD 20 oz. **89¢** SAVE 30¢

RED & WHITE MARSHMALLOWS Reg. 10 oz. **59¢** SAVE 10¢

RED & WHITE CATSUP 32 oz. **89¢** SAVE 30¢

RED & WHITE INSTANT CHARCOAL 8 Lb. **$2.59** SAVE 90¢

SUNSHINE KRISPY CRACKERS 1 Lb. Asst. **99¢** SAVE 30¢

LINCOLN NATURAL APPLE JUICE 64 oz. **$1.49** SAVE 10¢

GOLD MEDAL FLOUR 5 Lb. **69¢** SAVE 40¢

CHEERIO'S CEREAL 10 oz. **2/$3** SAVE $1.98

COCA COLA CAN SALE 12 PAK Reg. - Diet - CF SPRITE, TOO!! Reg. - Diet **2** 12 PAKS FOR **$5.50**

ULTRA BRITE TOOTHPASTE HALF PRICE Reg. - Gel Conventional or Stand Up 6 oz. **99¢** SAVE $1.00

HOME BEST IBUPROFEN 200 Ct. 200 MG Each **$3.99** SAVE $2.17 COMPARED TO NATIONAL BRANDS

MORE SUPER SPECIALS

OCEAN SPRAY CRAN JUICES 64 oz. **$1.99** SAVE $1.00

3 DIAMONDS TINY WHOLE SHRIMP 4.25 oz. **99¢** SAVE 30¢

3 DIAMONDS TROPICAL FRUIT SALAD 15 oz. **2/$1** SAVE 58¢

KRAFT DRESSINGS Asst. 8 oz. **99¢** SAVE 40¢

ULTRA BLEND ALL METHOD COFFEE 10.5 oz. **$1.99** SAVE 80¢

ALPO DOG FOOD P/C Asst. 6 oz. **3 CNS $1** SAVE 77¢

PURINA CAT CHOW Asst. 3.5 Lb. **$2.99** SAVE 50¢

9 Lives CAT FOOD Asst. 5.5 oz. **4 CNS $1** SAVE 34¢

Dailey The Pickle People — Sweet Mixed **PICKLES** 24 oz. **99¢** SAVE 50¢

BABY FRESH REFILLS Original - Aloe Unscented 100 Ct. **$2.59** SAVE 40¢

NESTEA ICED TEA 20 Qt. **$3.49** SAVE $1.50

TASTERS CHOICE INSTANT COFFEE Asst. Varieties 7 oz. **$6.49** SAVE 50¢

MAXWELL HOUSE COFFEE All Purpose 13 oz. Fr. Raost 12 oz. Lite 12 oz. **$2.59** SAVE 40¢

SNUGGLE FABRIC SOFTNER Ultra 20 oz. 40 Ct. Sheets 64 oz. **$1.99** SAVE $1.80

DAIRY SPECIALS

FLEISCHMANN'S MARGARINE Reg. - Lite Tub - Bowl 16 oz. **99¢** SAVE 40¢

KRAFT VELVEETA LOAF 2 Lb. **$4.99** SAVE $1.00

RED & WHITE SOUR CREAM Reg. - Lite 16 oz. **69¢** SAVE 30¢

FLORIDA NATURAL FRESH ORANGE JUICE 96 oz. **$2.79** SAVE $1.20

FROZEN SPECIALS

BIRDS EYE VEGETABLE SALE PEAS - MIX VEG. GREEN BEANS CORN 16 oz. **79¢** SAVE 40¢

BIRDS EYE BROCCOLI SPEARS 16 oz. **$1.39** SAVE 50¢

ELLIO'S ROUND CHEESE PIZZA 16 oz. **$1.99** SAVE $1.00

LOUISE'S CHEESE OR MEAT RAVIOLIS 16 oz - 19 oz. **2/$3** SAVE 58¢

BAKERY SPECIALS

8" APPLE PIES Fresh Baked at Lucci's **$1.99**

MAE'S BAKERY LEMON SQUARES **$1.59**

MAE'S BAKERY BAKED BREAD Fresh 7 Days a Week! • Wheat • Oat • Marble • Light & Dark Rye • Egg **$1.29**

COMPARE QUALITY & PRICE

WCTV program schedule

Channel 30
Public access

Fri., May 5: 6 p.m., Sports Roundup; 8 p.m., Sports Monthly; 9:30 p.m., The Willing Spirit Cafe with McGraill and Ottman (new).

Sun., May 7: 1, 5 and 8 p.m., United Methodist Church Service; 2:30 p.m., Ladies Sing the Blues; 3:30 p.m., Willing Spirit Cafe with McGraill and Ottman.

Mon., May 8: 1 p.m., Foodaramaland; 1:30 p.m., Life in the Fat Lane; 2 p.m., Open Door Baptist Church; 3 p.m., A Woman's Point of View; 3:30 p.m., Sports Roundup; 5 p.m., Easter Cantata; 6 and 11 p.m., Ladies Sing the Blues; 7 p.m., Open Door Baptist Church; 8 p.m., Sports Roundup; 10 p.m., So Much to Say.

Tues., May 9: 10 a.m., The Wild Ones; 1 p.m., Ladies Sing the Blues; 2 p.m., Earth Revealed; 2:30 p.m., The Golden Years; 3 and 8 p.m., Senior Community Activities; 5 p.m., Ready, Willing, Enable; 5:30 p.m., Coping with Depression; 6 p.m., Creating a Healthy Environment; 6:30 Immunize your Child; 7 p.m., The Shadow of Hate: A History of Intolerance in America; 9 p.m., Deep Dish TV; 10 p.m., American Athiest Forum; 11 p.m., Glen TV.

Wed., May 10: 1 p.m., Ready, Willing Enable; 1:30 p.m., Glen TV; 2 p.m., Spirit Alive; 3 p.m., So Much to Say; 3:30 p.m., Sports Monthly; 5 p.m., The Shadow of Hate: A History of Intolerance in America; 6 p.m., Spirit Alive; 7 p.m., Sports Monthly; 9 p.m., The Willing Spirit Cafe with McGraill and Ottman; 10:30 p.m., Young Love.

Thurs., May 11: 10 a.m., The Wild Ones; 1 and 6 p.m., United Methodist Church Service; 2:30 p.m., Coping with Depression; 3 and 10 p.m., An Overview of Our Society; 7 p.m., Chamber of Commerce Annual Meeting; 8 p.m., Easter Cantata; 9 p.m., The Shadow of Hate: A History of Intolerance in America.

Channel 51
Educational access

Fri., May 5: 11 a.m., Shamu TV: Discovering Water.

Sat., May 6: 10 p.m., SCOLA.

Sun., May 7: 10 p.m., SCOLA.

Mon., May 8: 10 p.m., Mystery Writers 1; 11 a.m., Mass. Ed Online Learnet Parts 1, 2, 3; noon, Mass. Ed Online Learnet Parts 4, 5, 6; 1 p.m., Mystery Writers 2; 2 p.m., Wet and Wildlife 2; 3 p.m., Mass. LearnPike Network Liaisons meeting; 5 p.m., Animal Crackers; 6 p.m., Voices and Visions; 7 p.m., Shawsheen Elementary School News Update; 7:30 p.m., In Pursuit of Excellence; 8 p.m., DARE graduation- Shawsheen School; 9 p.m., Geeks Do Come from Outer Space; 10 p.m., NASA TV.

Tues., May 9: 11 a.m., SIER Dinosaurs with "Dino Dan" (1); 11 p.m., SIER Dinosaurs with "Dino Dan" (2); noon, Japan Today; 1 p.m., Skills for a Lifetime; 2 p.m., Wet and Wildlife (2); 3 p.m., Face to Face with Science and Technology; 5 p.m., West Intermediate School Variety Show; 6 p.m., DARE graduation-Woburn Street School; 7 p.m., Shawsheen Tech Quarterly Magazine; 7:30 p.m., West Intermediate School Spelling Bee; 8 p.m., DARE Graduation-Wildwood School; 9 p.m., Wilmington High School 1995 Jazz Concert.

Wed., May 10: 10 a.m., Creative Physics; 11 a.m., Environet; noon, Mystery Writers (1); 1 p.m., Learning to Lead; 2 p.m., Face to Face with Science and Technology; 3 p.m., Teacher in Electronic Residence; 5 p.m., DARE Graduation-Shawsheen School; 6:30 p.m., Shawsheen Elementary School News Update.

Thurs., May 11: 10 a.m., Wet and Wildlife (1); 11 a.m., PentaLingual 5; noon, QuintaLingual 7; 1 p.m., Wet and Wildlife (2); 2 p.m., Mass Ed Online Learnet Parts 1, 2, 3; 3 p.m., Mass. Ed Online Learnet Parts 4, 5, 6; 5 p.m., DARE Graduation-Wildwood School; 6 p.m., In Pursuit of Excellence; 7 p.m., Wilmington High School 1995 Jazz Concert; 9 p.m., School Committee meeting 5/10.

Channel 56
Government access

Fri., May 5: Noon, and 6 p.m., AIM meeting; 2 and 8 p.m., League of Women Voters Public Meeting on Health Care Reform.

Mon., May 8: Noon and 6:30 p.m., Washington Insight; 1 p.m., AIM meeting; 2 p.m., Congressman Torkildsen: The First 100 Days of the New Congress; 7 p.m., Wilmington Board of Selectmen meeting live.

Tues., May 9: Noon, and 6 p.m., Wilmington Within; 2 p.m., League of Women Voters meeting on Health Care Reform; 7 p.m., Board of Selectmen meeting 5/8.

Wed., May 10: Noon and 7 p.m., Elder Affairs Commission meeting; 4 p.m., Board of Selectmen meeting, 5/8.

Thurs., May 11: Noon and 9 p.m., Board of Selectmen meeting, 5/8; 3 and 8:30 p.m., Wilmington Insight.

Better Business

American Gutter Cleaning Co.
1-800-322-1920
508-851-6045
Gutters & Downspouts Cleaned & Flushed
Joseph Rocha

Anastasia's
Curtains and Gifts
Home Fashions & Collectables
Claddagh Place
1215 Main Street • Suite 119
Tewksbury, MA 01876
508 • 640-1580

JOURNEYS UNLIMITED TRAVEL
Ruth D. Maher 508-851-4521
1269 Main St., Rt 38
Tewksbury, MA 01876

KAY'S Hallmark
• Ornaments
• Precious Moments
• Dickens Houses
• Gnomes
Oakdale Mall
1900 Main Street
Tewksbury, MA 01876
(508) 851-7790

WILMINGTON
Insurance Agency, Inc.
Call the professionals for a Free Quote
• Auto • Home • Life • • Business •
658-3805
5 Middlesex Ave • Suite 14
Wilmington

Li'L RED Schoolhouse
Early Childhood Development
Serving Ages 15 mos-12 yrs
1503 Andover Street
Tewksbury
(508) 851-3220

Rocco's Restaurant
Enjoy our Italian Festa Buffet
Monday - Tuesday - Wednesday 6 - 9 p.m.
ALL YOU CAN EAT $7.95 per person
• Soup • Salad • Pasta • Pizza
193 Main St., Wilmington • 657-7361

DISCOUNT PARTY & PAPER SUPPLIES
• Graduations • Weddings • Cookouts • Birthdays
• Great Selection • Reasonable Prices • Additional Savings for Large Quantities
615 Main St
Wilmington
OPEN: 9 - 6 - M - F 9 - 4 Sat
The Plate Escape 657-8783

Stelio's Family Restaurant
658-9782
Open for Breakfast • Lunch • Dinner

A COMMUNITY SERVICE FURNISHED BY
W.S. CAVANAUGH & SON FUNERAL HOME
SERVING ALL FAITHS
PRE-PLANNING AND PRE-FINANCING AVAILABLE
374 MAIN ST., WILMINGTON 658-4476
Est. 1926 WILLIAM F. CAVANAUGH, JR.

Sharkey's
FLOOR COVERING
Linoleum • Carpet • Ceramic Tile
540 Main Street 508-640-1320
Tewksbury, MA 01876

MOORE EMPLOYMENT, INC.
"MOORE TEMPS"
Temporary & Permanent & Temp-to-Perm Placements
OVER 100 CATEGORIES
OUR BUSINESS IS HELPING YOUR BUSINESS SINCE 1980!
(508) 657-6000 Equal Opportunity Employer

Mary's Miniatures
Custom Made Doll House Shop
• Handcrafted • Fine Furniture
• Accessories
(508) 667-8333
880 Boston Rd., Billerica

WILMINGTON VACUUM CLEANERS
Sales • Service • Parts
We service all makes & models
35 Lowell Street • Rt 129
Wilmington 508-694-9555

Camera Sales Film Processing
Tewksbury Camera & Video
1215 Main St. • (508) 851-9638

Dr. Kenneth M. Leavitt
Podiatric Foot Surgeon
11 Middlesex Ave., Wilmington
658-9774

Wilmington House of Pizza
• Pizza • Subs • Salads
BEST PIZZA IN TOWN!
• Spaghetti • Lasagna • Deep Fried Chicken
WE DELIVER
658-8300 • 658-5356

Village Apothecary
PROFESSIONAL PHARMACY SERVICES
211 LOWELL STREET
WILMINGTON, MA 01887
(508) 658-2826

CHAMBER OF COMMERCE
32 Years of Building BETTER BUSINESS in the Community
To Join
Call 657-7211 or visit us
5 Middlesex Ave., Suite 12

JOHN DEERE
Authorized John Deere Dealer
SANDA EQUIPMENT SALES
222 Andover St., Wilmington
508-694-9920
Nothing Runs Like A Deere

WILMINGTON House of PIZZA

325 Main Street, Wilmington, MA 01887
658-8300 • 658-5356

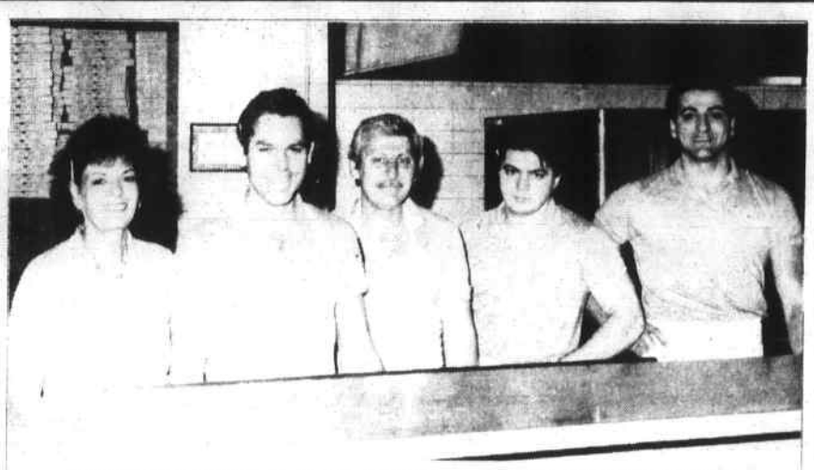

Ready to serve you... (L to R): Jan, Arthur, Henry, Christo and Marcio.

With so many pizza restaurants... how do you find one that is different – better than the rest? There is one, and it has earned its name: Wilmington House of Pizza. Not a franchise, they use their cooking skills and their own good taste to make the best pizza in Wilmington. What makes their pizza so good? "It's our secret recipe," says Arthur Siannas, "and it will stay a secret!"

The Siannas family opened their business in 1979 and they've been serving pizza, subs, grinders, spaghetti, lasagna, chicken and salads ever since. Every day, hundreds of people get their lunch or dinner from this clean little restaurant on Main Street - some call in and pick it up, others stay and eat at the self-serve tables.

Equally as famous as their pizza is their courteous, friendly service and their prompt delivery within three miles.

Wilmington House of Pizza offers free delivery of their entire menu, with a five dollar minimum order, from noon to closing. If you'd like an item, such as a lasagna, delivered ready to cook, that can be done, too.

Wilmington House of Pizza is located at 325 Main Street (Rt. 38) in Wilmington. They're open Monday - Saturday: 10am - 11pm, and Sunday 11am - 10pm. Call (508) 658-8300 or (508) 658-5356.

The Bride's Closet
For All Your Wedding Needs
• Bridal • Maids • Mothers • Tuxedos
668 Main St., Wilmington
Tue-Thur. 12-8; Wed. Fri. 11-6; Sat. 10-4
657-0277

AAJ TRAVEL, INC.

474 Main Street, Wilmington, MA 01887
(508) 657-7400

The AAJ Travel staff: Jane Fudge (front),
Back (L to R): Jane Hill, Lydia Roberts, Angela Keane, and Joan Lanzillo.

Planning that long awaited family vacation, a weekend getaway, or maybe just a day trip? Overwhelmed by trying to find the best rates, coordinate your reservations, buy insurance? *RELAX*... Let AAJ Travel do all the work – while you look forward to your vacation!

What are today's travel trends? "Lately people seem to be taking shorter trips," says owner, Jane Fudge. "Of course, we still do business trips, family vacations, and lots of cruises. Cruises to Mexico, the Caribbean, or anywhere are really popular now because they're all-inclusive." Also popular are AAJ's day trips to New York City by motor coach: in the spring for the Easter Extravaganza, and in the fall for the Christmas Show.

Whether you're planning to travel by plane, boat, bus or train... across the state, or around the world... AAJ's experienced staff can handle the details. They've been in the travel business since 1981 and some of their agents have been there for 10 years. If you've just noticed their office, and think they're new in town, that's because last year they moved to their current (and more visible) location – 474 Main St., next door to D&D Lock.

AAJ Travel is open 8:30 - 5:00 Monday thru Friday, and evenings by appointment. Call them, and make that "dream vacation" a reality.

Come join us at
TOWNE LINE BILLIARDS
885 Main St., Rte 38, Tewksbury
(Located behind Deli King)
(508) 851-0422
OPEN 7 DAYS A WEEK

RJM DESIGNS
WILMINGTON, MA 01887
DESIGNS & LICENSED BUILDER
508 - 658 - 6817

HILLS FENCES
Our Quality and Workmanship Stand Alone
• All Types of Fencing
Wood • Chain Link • Vinyl
• Rail Road Tie Walls
• Pressure Treated Decks
658-5358
VISIT US at 2230 Main St., Tewksbury

A.A.J Travel
657-7400 1-800-782-3966
474 Main St., Wilmington
Jane Fudge

Mancini's Family Restaurant
Quality Seafood • Salads
Steak • Pizza • Chicken
Luncheon & Dinner Specials
Party Platters • Catered Chicken
Cocktails • Chilrens Menu • Takeout
212 Main St., Wilmington 657-4600

CLIPPER BARBER SHOP
2 Barbers on Week Days
3 Barbers on Saturdays
Specializing in Children's Haircuts
Monday thru Friday 8 a.m. - 5:30 p.m.
Saturday 8 a.m. - 4:30 p.m.
Wilmington Plaza • 658-8165

WINSTON'S COFFEE SHOP
Full Breakfast
Luncheon Specials
No. Wilmington Shopping Ctr.
658-6779

Cakes by Charlie
Cakes for Any Occassion
Charlotte A. Guthrie
32 Park Street
Wilmington, MA 01887
(508) 658-4190
1-800 498-4190
By Appt. Only

Weddings by Charlotte
Bridal Consultant
Wedding Package Plans
By Appointment Only
Charlotte A. Guthrie
32 Park St., Wilmington
658-4190 or 1-800-498-4190

"There's No Place Like Home"
Coombs Furniture
464 Middlesex Ave., Wilmington 658-4511
OPEN Sun 1-5; Tu & Th 9-9; W, F & Sat 9-5

Gabriele Travel
1215 Main St.
Tewksbury
851-5901
Open Thursday Evening

DELI KING RESTAURANT
885 Main Street
Tewksbury • 858-3855
BREAKFAST • LUNCH • DINNER

J & E SERVICES
619 Main St., Wilmington
657-7950
COMPLETE AUTO REPAIRS

TEWKSBURY FUNERAL HOME
1 Dewey Street, Tewksbury, Mass. 01876
Walter J. Deputat (508) 851-2061 Joel W. Deputat
Ronald A. Damato

Esposito CARPET
SALES & INSTALLATION
• CARPET • VINYL • CERAMIC TILE
332 LOWELL ST., WILMINGTON 658-7878

CASTLE TRAVEL
851-8024
Cottage Place
1147 Main St., Tewksbury

The Golf Clubhouse
Custom Golf Clubs at Reasonable Prices
Repairs All Makes
677 Main St., Wilmington
(508) 988-0771

T.D. WAFFLE
"Breakfast is served All Day with More"
283 Old Main St., Tewksbury - 640-9610 or 640-0159
"Specials"
Every Monday - Corned Beef & Cabbage
Every Wednesday - Pot Roast Dinner

Church news

Congregational Church in Tewksbury

Corner of East and Main Streets; the Rev. Paul Millin; pastor:

Sun., May 7: 10 a.m., Church worship service. Worship led by the Rev. Paul Millin. Church School for four years and up, nursery care provided; 11 a.m., Coffee hour, fellowship; 11:15 a.m., Junior Choir rehearsal; 11:30 a.m., Senior Youth Bells rehearsal; 3 p.m., Cavalcade of Unity 7 p.m., Junior and Senior High Youth Fellowship; 7:30 p.m., Interfaith Choir rehearsal.

Mon., May 8: 7:30 p.m., Adult study class; 8 p.m.,.carillon ringers rehearsal.

Tues., May 9: 7 p.m., All boards and committees meeting.

Wed., May 10: 9 a.m., Friendship Circle; 1 p.m., Ladies Aid.

Thurs., May 11: 6 p.m., Junior Youth Bells rehearsal; 7:30 p.m., Senior Choir Rehearsal.

St. Elizabeth's Episcopal Church

Corner of Forest Street and Aldrich Road, Wilmington, 658-2487. The Rev Deborah Paulsen, vicar. The chapel is accessible to handicapped individuals. Service of the Holy Eucharist is at 10 a.m each Sunday with coffee hour immediately following the service.

Fri., May 5: 3:30 p.m., Bible study.

Sun., May 7: 9 a.m., Officers meeting; 10 a.m., Holy Eucharist, Church School, Crib 'n Crawl child care, coffee hour.

Tues., May 9: 7 p.m., Executive Committee meeting.

Wed., May 10: 9:30 a.m., Bible study.

Tewksbury United Methodist Church

Sun., May 7: 8:30 a.m., Informal communion; 10 a.m., Sunday School, Worship service; 11 a.m., Coffee hour; 11:15 a.m., Jr. choir rehearsal.

Office hours are Monday through Friday, 9 a.m. to noon. Pastor Curtis may be reached at 694-0946 or the office at 658-9551.

The church is handicap accessible.

First Baptist Church of Tewksbury

The Rev. Richard Haley, 1500 Andover St., 851-6575

Sun., May 7: 10 a.m., worship and Sunday school; 11 a.m., coffee and fellowship; 11:15 p.m., Junior Choir.

Mon., May 8 10 a.m., Adult Bible Study.; 7:30 p.m., trustees; 8 p.m., Committee meeting.

Tues., May 9 6:30 p.m., Piecemakers.

Wed., May 10: Noon, adult luncheon 7:30 p.m., Choir.

St. William's Church

Conducted by the Oblate Fathers, 1268 Main St., Suite #161, Tewksbury, Rectory phone: 851-7331; Religious Education Center: 851-3471.

Mass schedule: Saturday, 4 p.m. and 7 p.m.; Sunday, 9 a.m., 10:30 a.m. noon, and 5 p.m..

Confessions: Saturdays and eve of holy days, 3 to 3:45 p.m.; anytime at the rectory; First Friday before each mass.

Middlesex Community College courses

Preparation for verbal SAT-I: A mini course, Saturday, May 20, 9 to 11 a.m. or Wednesday, May 31, 7 to 9 p.m. one meeting; $16, Middlesex Community College Bedford Campus,. Springs Road.

Gain an overview of the verbal section of the SAT-I. This mini course will include strategies to solve analogies, sentence completions, reading comprehension, test structure, and time usage. To register, call MCC at 1-800-643-5739.

Advanced features in WordPerfect 5.a (DOS), Saturday, May 20, 9 a.m. to 4 p.m., one meeting; $84. MCC's Lowell City Campus, kearney Square.

Expand your WordPerfect skills. Learn how to use electronic mail merge, create marcos, sort and select, automatic numbering and generation of table of contents. Call 1-800-643-5739 to register.

The Wilmington Recreation Department is big on holidays, all holidays. And Easter is one big holiday. This year, as every year, they had a coloring contest. As usual the winners are even more beautiful than their artwork. Somethings never change, isn't that nice!

The winners are: (front row) Danielle Fiorentino, Jessica Metcalfe, Jesslyn Covino, Jackie Mello. Middle row: Margaret Sorrentino, David Rak, Kyle Borseti. Rear row: Christina Tocci, Sandra Kelly, Stephen Richard, and Amanda Miles. Missing from the photo is Amalia Aruda.

FREE DELIVERY (within 3 Miles)

TAKE OUT CALL (508) 658-0080

Royal Dynasty

- LUNCHEON SPECIALS 7 DAYS A WEEK! 11:30 A.M. TO 3:30 P.M.
- DINNER SPECIALS *and* DRINK SPECIALTIES for your dining pleasure
- Specializing in TAKE OUT SERVICE:
  - * FREE DELIVERY within the area
  - * Specially Designed Take Out Menu featuring "Make Your Own" Combos
  - * Dinner Specials for Take Out
- BANQUET ROOM FOR ALL OCCASIONS
- GIFT CERTIFICATES FOR ANY OCCASION

NEW LUNCHEON MENU

658-0080

217 Lowell St., Wilmington

WOLFE REAL ESTATE

Bill Wolfe

Betty Wolfe

Call today for a FREE Market Evaluation of your property

5 Shady Lane Drive, Wilmington 508-658-2345

Mahoney's has the cure for your spring fever.

Emerald Green Arborvitae $12.50

3 ft. tall - Reg $29.98 The hardy Arborvite adds wonderful texture and color, and makes for a beautiful, easy-maintenance hedge.

Azaleas $7.50

2-gallon reg $14.98 Choose from hundreds of healthy, beautiful plants, strong enough to weather hard New England winters. Available in reds, pinks, whites and purples.

Giant Hydrangeas $11.50

Reg $16.98 These beautiful indoor variety hydrangeas boast 4 or more blooms per plant. Available in pink, white or blue, they come in big 7-1/2 inch pots wrapped in foil. A great gift!

Plan before you plant.

If landscaping is on your spring list, now is the best time to formulate your plans. Here are just a few reasons why:

Spring is the perfect time to plant. The temperatures are warmer, but not too hot. There's plenty of water in the ground. And the sooner you plant, the more time the roots have to strengthen and grow.

Another reason to plan now is that at this time of year Mahoney's selection is as it's biggest. You'll get the best selection to pick from: shrubs, groundcover, annuals, perennials, trees, etc. It's all here, in stock.

And if you have questions about your landscaping plans, bring them in with you. We have experts in every area who are here to help. So plan to make the most of this spring. Visit Mahoney's soon.

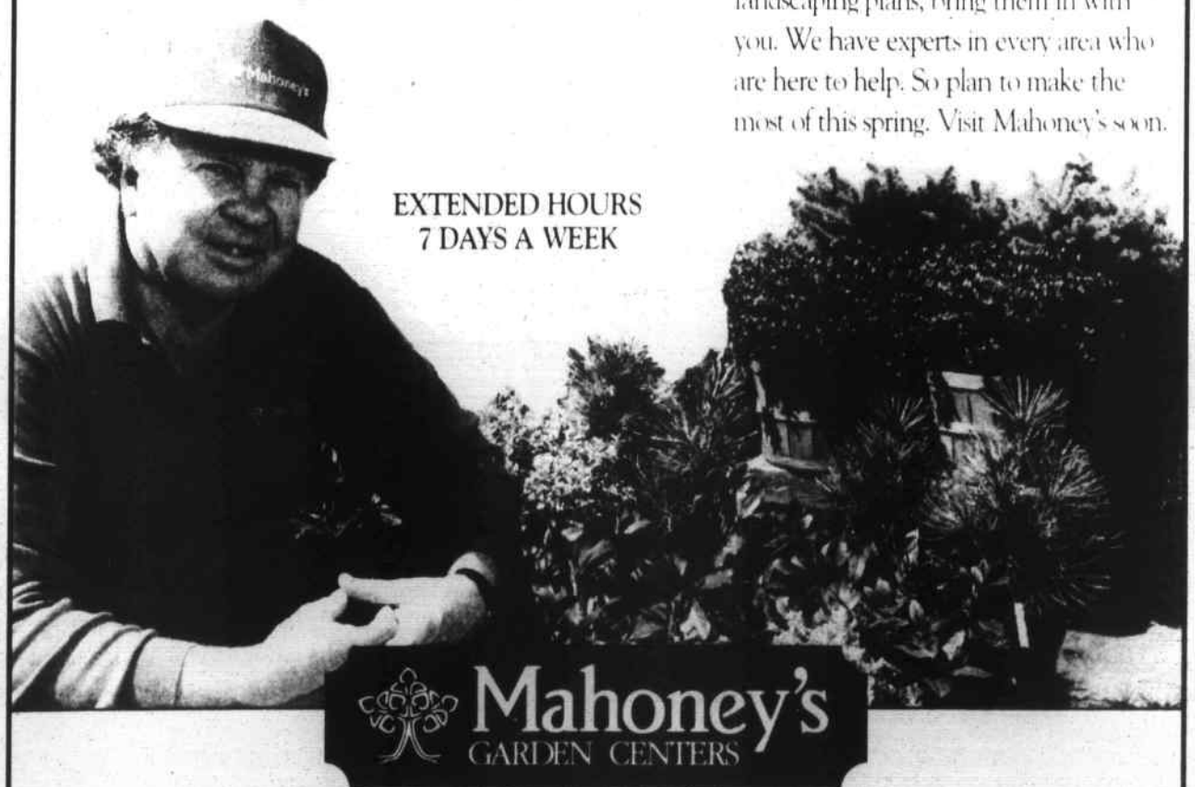

EXTENDED HOURS 7 DAYS A WEEK

Mahoney's GARDEN CENTERS

Winchester (617) 729-5900 | Tewksbury (508) 851-2712 | E. Falmouth (508) 548-4842 | Osterville (508) 420-4428 | Stoneham (617) 279-1230 | Boston (Florist) (617) 951-1444

It only takes a day to get your shirt dirty. Why should it take longer to clean it?

It won't if you're using Anton's. Bring your shirts in by 9 AM Monday through Friday and take advantage of Anton's Same Day Shirt Service (No Extra Charge). And when you become a member of Anton's Frequent Cleaning Club the more you clean the more you clean free. Visit Anton's today, because a clean shirt should never be more than a day away.

Anton's CLEANERS QUALITY 80 YEARS SERVICE

Because Details Make The Difference

Wilmington Pl., Wilmington, MA (508) 658-9358

Main St., Tewksbury, MA (508) 851-9392

Care, custody and a hidden benefit

by Capt. Larz Neilson

In the annual town meeting just past, in Wilmington, the town voted, 170 to 4 to change the name of the Winn Cranberry Bog to the "Glen Road Berry Bog, so called." It also voted that the "care, custody, management, and control shall remain in the custody of the Conservation Commission of Wilmington."

The Winn family of Winchester used to own that place, and pick cranberries there, every fall. They also owned the woods on the easterly side of the cranberry bog. "Winn's Woods" they were called.

Winn's Woods were located beside the present town hall. There is a baseball diamond now in those woods, of rather recent origin.

And Winn's Cranberry Bog is behind the town hall.

That makes things easy for the Town Manager and others who work in the town hall. If they want to pick cranberries, next fall. The town employees and officers just get permission from the Conservation Commission, and then help themselves!

• Expo

(continued from page 1)

circulated directly back into the community, Murphy said, in the form of such chamber co-sponsored town-wide events as the 4th of July fireworks display and for things such as the ice sculpture that annually graces the Common Christmas Tree Lighting festivities.

The 1995 edition of the expo has nine valuable co-sponsors: AT&T, AGFA Division of Bayer, Inc., Ametek Aerospace Products, Inc., Continental Cablevision, Genetics Institute, Inc., Polymer Technology Corp., Reading Municipal Light, Winchester Hospital Family Medical Center and Zeneca Resins.

The expo is open to the public, with free admission. The chamber can be reached at 657-7211 for additional information.

Dare to compare

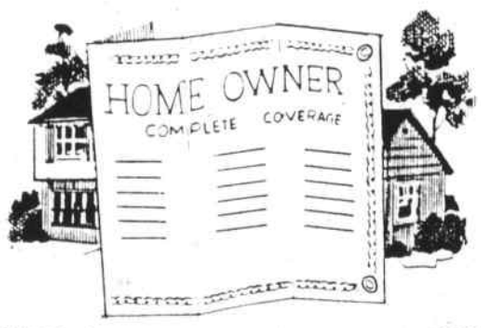

YOUR homeowners rate to OURS
call today for a FREE
no obligation quote.

W.G. LEAVITT & SON CALL US AT 657-7200
INSURANCE AGENCY, INC.
JIM MICELI
4A Colonial Park Mall, Wilmington
Hours
M-F 9am-5pm
thurs 6-7:30pm
Sat 9am-12 noon

Wilmington police news

Arrests

Tuesday, April 25

Mary B. Tarpy, 31, of 651 Broadway St., Haverhill, arrested on Main Street by Officers James White and David Sugrue and charged with operating a motor vehicle after suspension of license.

Wednesday, April 26

Thomas Buttimer, of 14 Pierce St., Foxboro, arrested by Officers White and Sugrue on Main Street on the basis of traffic warrants issued by other authorities and taken to Woburn District Court. Foxboro, Norwood and Ashland police departments notified.

Bonnie L. Watkins, 32, of 75 Nashua St., Woburn, arrested on Main Street by Officers White and Sugrue and charged with operating a motor vehicle after suspension of license. Also arrested on the basis of a Salisbury Police warrant issued for failure to pay fines.

Dawn Young, 29, of 402 Neponset St., Dorchester, arrested by Quincy Police on the basis of a local (Wimington) criminal warrant. Picked-up in Quincy by Officer Robert Richter.

Friday, April 28

Charles G. Veloza, 23, of 68 Lawrence St., Wilmington, arrested on Main Street by Officer Thomas McConologue and charged with operating a motor vehicle under the influence of alcohol.

Jamie T. Bateson, 19, of 67 Ham Rd., Barrington, N.H., arrested on Main Street by Officers White and Sugrue and charged with operating a motor vehicle after suspension of license.

Timothy Duggan, 17, of 42 Adams St., Wilmington, arrested on Middlesex Avenue by Sgt. Mark Jepson and Inspector Patrick King and charged with possession of a class "D" substance (marijuana).

Darren M. Turner, 22, of 8 Dakota Rd., Tewksbury, arrested on Middlesex Avenue by Sgt. Jepson and Inspector King and charged with possession of a class "D" substance (marijuana).

Juvenile arrested on Middlesex Avenue by Inspector King and charged with possession of a class "D" substance (marijuana) and possession of alcohol.

Saturday, April 29

James Dunnett, 28, of 75 West St., Wilmington, arrested on Main Street by Officers McConologue and David Bradbury and charged with motor vehicle violations for failure to stop for a police officer, excessive speed, reckless operation, and operating with a revoked registration.

Christopher Blackburn, 39, homeless, arrested on Parker Street by Officer Lawrence Redding on the basis of criminal warrants issued by Lawrence, Boxborough, and North Andover police and turned over to Lawrence Police.

Michael McLaughlin, 18, of 19 Kenmar Dr., Billerica, arrested by Officer David Axelrod on Middlesex Avenue on the basis of a local (Wilmington) criminal warrant and for being a minor transporting alcohol.

Sean J. Emery, 18, of 26 Boutwell St., Wilmington, arrested by Officer Axelrod on Middlesex Avenue and charged with being a minor in possession of alcohol.

Sunday, April 30

Jose C. Dasilva, 46, of 90 Wamesit Rd., Tewkbury, arrested on Main Street by Officer Joseph Desmond and charged with operating a motor vehicle under the influence of alcohol.

Tuesday, May 2

Keith R. Williams, 23, of 78 Wilson St., Billerica, arrested by Officer Brian Tully at the Billerica Police Department on the basis of a local (Wilmington) criminal warrant issued for possession of a class "D" substance (marijuana).

Jaril Gauthier, 20, of 38 Cottage St., Wilmington, arrested by Officers Tully and Paul Jepson on the basis of a criminal warrant issued by Boston Police.

Court Updates

Friday, April 21

Erica J. Lojek, 20, of 4 Beech St., Wilmington, arrested 04/20/95 and charged with OUI. Continued to 05/17/95 for pretrial hearing.

Dana M. Surprenant, 24, of 16 Silverlake Avenue, Wilmington, arrested 04/12/95 and charged with larceny and assault and battery with a dangerous weapon. Continued to 04/24/95 for first instance jury trial.

Monday, April 24

Juvenile male, 15, of Woburn, arrested 01/29/95 and charged with using a motor vehicle without authorization and with possession of a class "D" substance (marijuana). Continued to 05/17/95.

Steven V. Serino, 36, of 212AA Currier Rd., Loudon, N.H., arrested 04/22/95 and charged with operating a motor vehicle under the influence of alcohol. Continued to 05/31/95.

James W. Delorfano, 37, of 286 Apache Way, Tewksbury, arrested 04/22/95 and charged with operating a motor vehicle under the influence of alcohol. Continued to 05/15/95 for pretrial hearing.

Wednesday, April 26

Patrick E. McHugh Jr., 29, of 5 Carmel Dr., Billerica, arrested 03/13/95 and charged with operating a motor vehicle after expiration of license. Found guilty, sentenced to 60 days in a house of correction with the sentence suspended for two years; ordered to pay a $250 fine and a $60 court fee.

Christopher Gill, 18, of 7 Englewood Dr., Wilmington, arrested 04/22/95 and charged with possession of a class "D" substance (marijuana) and with possession of a dangerous weapon (to wit: a switchblade knife). Continued to 05/26/95 for pretrial hearing.

Andrew D. Paglia, 18, of 6 Bond St., Wilmington, arrested 04/22/95 and charged with possession of a class "D" substance (marijuana). Admitted to sufficient facts to be found guilty, case continued without a finding for six months; ordered to pay a $200 fine.

Michael Infantino, 37, of 159 Main St., Wilmington, arrested 03/04/95 and charged with domestic assault and battery. Continued for bench trial on 05/23/95.

Paul V. Stephens, 27, of 197 Vale St., Tewksbury, arrested 04/21/95 and charged with failure to stop for a police officer, improper passing and excessive speed. Continued to 05/10/95 for pretrial hearing.

Friday, April 28

Bonnie L. Watkins, 32, of 75 Nashua St., Woburn, arrested 04/26/95 and charged with operating a motor vehicle after suspension of license and on the basis of a Salisbury Police warrant issued for failure to pay fines. Continued to 05/26/95 for pretrial hearing.

Bienvenido Arce, 40, of 54 Hartford St., Dorchester, arrested 03/30/95 and charged with operating a motor vehicle after revocation of license. Further continued to 05/26/95 for pretrial hearing.

Monday, May 1

Timothy Duggan, 17, of 42 Adams St., Wilmington, arrested 04/28/95 and charged with possession of a class "D" substance (marijuana). Continued to 05/17/95 for pretrial hearing.

Michael McLaughlin, 18, of 19 Kenmar Dr., Billerica, arrested 04/29/95 and charged with being a minor transporting alcohol and on the basis of local criminal warrants. Continued to 05/15/95.

Jose C. Dasilva, 46, of 90 Wamesit Rd., Tewksbury, arrested 04/30/95 and charged with OUI. Further continued to 05/17/95.

Larcenies

Friday, April 28

The larceny of goods valued at more than $200 was reported from a West Street company.

A Gunderson Road resident reported the theft from the North Intermediate School of a black Haro bicycle with hot pink lettering valued at over $200.

Saturday, April 29

A Pioneer car stereo valued at $300 and a pocketbook were reported stolen from a car parked at a West Street business.

Sunday, April 30

A 26-inch, 15-speed, purple and black Savoy bicycle valued at $250 was reported stolen by a Hathaway Road resident.

Disturbances/Vandalism

Tuesday, April 25

A strong odor was reported emanating from a shed on Carter Lane.

Wednesday, April 26

An annoying telephone call was received at a Hathaway Road home.

Thursday, April 27

A large boulder was thrown through the bathroom window of a Main Street residence; a vehicle with a loud muffler was heard leaving the scene.

A car lost a tire on Lowell Street.

A car was in the woods off Taft Road.

A hang-up call was received at a Pond Street home.

Someone was reported banging on Pouliot Place.

Friday, April 28

A mailbox was knocked down on Park Street.

Loud music was reported at a Main Street business.

A harassing telephone call was received at a Wildwood Street residence.

Reports of racing cars were received on Park Street.

A mailbox on Concord Street was damaged.

Saturday, April 29

A mailbox was smashed on Woburn Street.

Guard dog loose, Main Street.

A dead possum was found in a Cunningham Street yard.

Sunday, April 30

A loud party was reported on Hunt Road.

Two hubcaps were taken from a car on Boutwell Street.

A car was egged on Suncrest Avenue.

A car drove over the lawn and flower bed of a Hopkins Street home before taking off.

Reports of cars constantly racing up and down Park Street were received.

Monday, May 1

The traffic lights were out on Middlesex Avenue at Federal Street.

Loose dogs were reportedly tearing up a Burlington Avenue lawn.

A loose dog was reported on Carter Lane.

A dog was loose again on Marcia Road.

A duck was killed by a car on Woburn Street.

Dogs loose again on Kilmarnock Street.

Traffic Accidents

Tuesday, April 25

On Woburn Street, a moped went off the road and into the woods.

Wednesday, April 26

Non-injurious accidents were reported on Church Street and Salem Street.

Friday, April 28

A non-injurious accident was reported on Main Street.

Saturday, April 29

An accident resulting in personal injury was responded to after a motor vehicle side-swiped a tree on Lowell Street.

A minor accident was reported on Main Street.

An accident involving the destruction of property was reported on Grove Avenue.

Monday, May 1

Accidents involving the destruction of property were reported at Wilmington Plaza (a car was struck) and Main Street (the traffic light at the square was hit).

Accidents resulting in property damage were reported on Main Street and Middlesex Avenue.

An accident involving the destruction of property was reported on Nichols Street.

Providing Homes For People

NEW CONSTRUCTION.
BUILDING HOMES FOR PEOPLE.

Announcing...
Sheldon Estates
Developed by Sandalwood Associates

FRONT ELEVATION

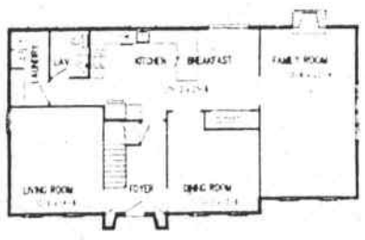
FIRST FLOOR PLAN

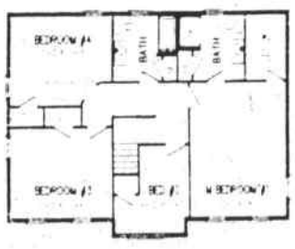
SECOND FLOOR PLAN

Located in Prestigious North Tewksbury

Many Plans to Choose from or Customize
Priced from the Mid $200's

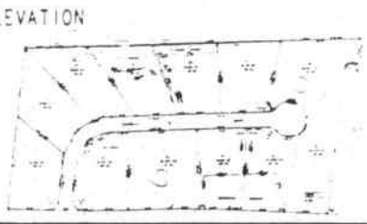

Lot Reservations Now Being Accepted!

TEWKSBURY (508) 851-3731
WILMINGTON (508) 658-5010

DeWolfe NEW ENGLAND

LOOKING FOR A HOME TO CALL YOUR OWN?

Our First Time Homebuyers Program Could Have You Sitting Pretty In A HOME OF YOUR OWN!

7.250% RATE
8.09% APR

OUR PROGRAM OFFERS:

- Lower Downpayment!
- Reduced Rate For 7 Years!
- More Liberal Approval Limits!
- Quick Application Processing!
- Local Loan Servicing!
- And More!

PLUS! We Can Tell You How Much You Can Afford Before You Apply With Our Pre-qualification Program!

If you're not a first time homebuyer, call us for our other low rate programs.

(617) 662-0100
1-800-281-4200

MASSBANK

EQUAL HOUSING LENDER

MASSBANK's 7/1 program is a 30-year adjustable rate mortgage. Typical monthly payments (principal and interest) based on $100,000 30-year loan at a rate (as of 4/17/95) of 7.375% (8.22% APR) with 20% downpayment and 1 points would be 84 payments of $690.68 for the first 7 years followed by 276 payments of $787.66. Lower downpayment programs are available, call for details. The rate is fixed for the first 7 years, one year adjustable thereafter, indexed to one year Treasury security. During the adjustment period, the interest will not increase in any one adjustment period more than 2% and will not increase more than 5% over the life of the loan. Loans are available on 1-4 family owner occupied properties. Rates, fees and terms are subject to change without notice. Member FDIC/DIF. Program is available in at least the towns where MASSBANK has branches. Call for a listing of all other towns.

NOVENA to ST. JUDE

May the Sacred Heart of Jesus be adored, glorified, loved and preserved throughout the world now and forever. Sacred Heart of Jesus, pray for us, and St. Jude, the worker of miracles, pray for us. St. Jude, helper of the hopeless, pray for us.

Say this prayer nine times a day, by the 8th day your prayer will have been answered. This prayer has never been known to fail. Publication promised. My prayers have been answered.

AMM

Thank You God!

Pray 9 Hail Mary's during 9 days. Ask three wishes, one concerning business and 2 impossible. On the 9th day, publish this article and your wishes will be answered, even though you may not believe it. P.R.S.

Brian Lemke (center) and Travis Peterson (right) did their project on recycling paper for the Wildwood Street School in Wilmington. Lemke and Peterson mashed the paper in a food processor, strained and flattened it on a nylon stretched over a coat hanger, then after drying it they used the product for drawing pictures. Looking on as the project was explained to the far left is David DeMango.

Garden Club plant Sale May 13

With spring upon us, many are preparing their gardens with new ideas and different layouts. Plan to do your shopping at the Wilmington Garden Club's fifth annual plant sale to be held on the town common, Saturday, May 13 from 9 a.m. to 1 p.m.

Popular items last year were the dish gardens and the fresh floral arrangements. If you're looking for a different and thoughtful Mothers' Day gift, this might be just the present for you. It would be something that mother would enjoy for a long time. Garden Club members, dressed in beautiful green aprons will be happy to help select plants from the large variety of annuals, perennials, shrubs, ground covers and fresh flower arrangements.

Proceeds from the sale will benefit the club's many projects in the Civic Development program. These include the traffic island flower barrels and troughs, herb garden at the Harnden Tavern, plantings at Rotary Park, window boxes at Fourth of July Headquarters and the beautiful wreaths decorating the town buildings in December.

Plan to drop by early for the best selection. For more information, call Dianne at 658-5087.

Jean S. Hartka,
Public Relations

Middlesex Canal meeting

The Middlesex Canal Association will hold its annual meeting Sunday, May 7 at 2 p.m. at the Crawford Memorial Methodist Church in Winchester, 36 Dix Street, at the intersection of Dix and Church Street. (the red brick building with white steeple.)

Following a brief business meeting, Nolan Jones will present an illustrated talk on "Navigating the Narrow Canals of England and Wales." This promises to be an interesting program.

Following the presentation, light refreshments will be served and there will be an opportunity to chat with other canal enthusiasts. The meeting is open to the public.Please use the parking lot entrance to the church.

Wilmington Library Notes

New brochure

Just in time for the Chamber of Commerce Exposition, library staff has put together a booklet highlighting library collections, services, equipment, hours of operation, and other important information. Future plans include an informational brochure explaining basic library policies and rules. Copies of the new brochure will be available for patrons at both circulation desks. Thanks to senior page Keith Didion for spending time on his home computer preparing the final draft for duplication.

Summer reading program

This year's Summer Reading Program for children will have the theme "Reading is Natural." The Memorial Library will once again adapt its program to the state wide theme being used this summer by libraries all over Mass. This year registration for the program will begin Monday, June 19. Look for further announcements coming this month and in June with details of this popular program which has operated in cooperation with the schools for the past 13 years.

The catalog

Those who've learned to use the computer to find books in the library have found it a wonderful help. Many, however, are not yet comfortable using it. The library staff is always ready to help those who either can not or do not want to use the computers just yet. Patrons are urged to ask for help in finding library materials.

Arrangements can be made for instruction time by calling the library at 658-2967.

Older Americans Month

The 1995 theme for the annual observance originally set aside by President John Kennedy in 1963 to honor those 50 and over is "Aging: Springtime of Life in Full Bloom." The following list highlights some of the library's books of interest in this area: Recent titles are starred.

*Able to Travel, *Chopra, Deepak, Ageless Body, Timeless Mind, Belsky, Janet, Here Tomorrow:Making the Most of Life after 50, Douglas, Dr. Ben, Age Less.

Complete Guide to Symptoms for People Over 50, Future Youth: How to Reverse the Aging Process, *Herriot, James, James Herriot's Cat Stories, Stare, Frederick, Food for Fitness after Fifty, *Tillman, Norma, How to Find Almost Anyone, Almost Anywhere, Williams, Anita, The 50's, Travel Guidebook, Yeoman, Kathleen, The Able Gardener: Overcoming Barriers of Age.

Church news

First Baptist Church of Wilmington

173 Church St., Wilmington; 658-8584.

Thurs., May 4: 7 p.m., Choir rehearsal, Battalion (young men grades 7-12) at ALCS: 10 a.m., Women's Bible study (WOE); 6:30 p.m., Pioneers (girls grades 1-7); Stockades (boys gr. 3-6).

Sat., May 6: 8 a.m., Men's breakfast (3rd Sat.); 1 p.m., Al-Anon.

Sun., May 7 9:30 a.m., Sunday School for all ages, adult electives, nursery care provided; 10:45 a.m., Worship service., Junior Church for ages 4-7, nursery care; 4 p.m., Junior High Youth Group at ALCS; 6 p.m., Senior High Youth Group ALCS.

Mon., May 8: 6:30 p.m., Tadpoles and Tree Climbers (boys ages four to seven) at Drapers

Wed., May 10: 10 a.m., Women's Bible study; 7 p.m., Prayer service.

For details and location of each of these ministries, call the church Mon-Fri, 9 a.m. to 2 p.m. at (508) 658-8584.

Congregational Church in Wilmington

The Rev. Thomas F. Dean, pastor; 220 Middlesex Avenue; 658-2264.

Sun., May 7: 9:30 a.m., Sunday School; 9:45 a.m., Choir rehearsal; 10:30 a.m., Worship service followed by coffee hour; 6 p.m, Youth group.

Mon., May 8: 6 p.m., Cub Scout Den 6; 7 p.m., N.E. Brass Band; 7:30 p.m., Women's Prayer & Praise.

Tues., May 9 6:15 a.m., Morning prayer; 2 p.m., Woodbriar Nursing Home worship service; 3 p.m., Brownie Troop meeting; 6 p.m., festival bells rehearsal; 7 p.m., Boy Scouts, 7:30 p.m., Mission Committee, Christian Ed. meeting.

Wed., May 10: 10 a.m., Bible study; 6:30 .m., 4-H; 7 p.m., Choir rehearsal.

Thurs., May 11: 10 a.m., Handbell Choir; 6:30 p.m. Confirmation class; 8 p.m., N. Anonymous.

Sat., May 13: 1 p.m., Eagle Scout Court of Honor for James and Scott Whitebone.

Sun., May 14: Festival of the Christian Home; 9:30 a.m., Sunday School, 9:45 a.m., choir rehearsal; 10:30 a.m., Worship service followed by coffee hour.

Wilmington United Methodist Church

The Rev. Allen Bryan pastor, 658-8217, Ruth E. Pugh assistant pastor, 657-5224. Wilmington's United Methodist Church is accessible to handicapped individuals.

Sun., May 7: 7 a.m., Walk for Hunger, meet at church for breakfast; 8:15 a.m., Informal communion service; 9 a.m., Church school; 10:30 a.m., Family worship service - nursery care provided; 2 p.m., District United Methodist Women; 6 p.m., Youth choir; 8 p.m., Al-Anon.

Mon., May 8: 3:15 p.m., Den meeting; 6:30 p.m., Webelos.

Tues., May 9: 3:15 p.m., Brownies; 6:15 Girl Scouts ; 7:30 p.m., Choir; 8 p.m., Alcoholics Anonymous.

Wed., May 10: Noon, Alcoholics Anonymous; 7 p.m., Evangelism / Education; 7:30 p.m., Rebecca/Sarah Circle; 8 p.m., Council on Ministries.

Thurs., May 11: 7 p.m., Outreach; 7:45 p.m., Rachel Circle.

Fri., May 12: 3:15 p.m., Daisys; 7:30 p.m., Alcoholics Anonymous.

Sat., May 13: 2 p.m., birthday party.

HEY! KIDS!

Come have fun at the

KIWANIS

BICYCLE SAFETY RODEO

Bring your Bike & your Helmet!

Bring your parents, too!

Roller Blades, too!

Saturday, May 13

WIN: one of **TWO FREE BIKES.**
Learn Safety
Eat Free Food

9 a.m. - 12 noon
in the Swain School Parking Lot in Wilmington
across from the common behind the 4th of July HQ

HELMETS FOR SALE
ANSI / SNELL APPROVED
$10 or $15 values from $30 to $50

CO-SPONSORED BY: RE/MAX Hearthstone; Headwinds Helmets; Wilmington Fire Fighters Local 1370; Tootsies Ice Cream; Buckley Thorne-Messina; Governor's Highway Safety Bureau, Middlesex County; Wilmington Police Dept. ; and Bank of Boston

Providing Homes For People

AND THE WINNERS ARE...

DeWolfe New England recently held its annual awards ceremony at the Boston Sheraton. With over 1300 people in attendance, individuals and groups were recognized for providing quality homeownership services. Special recognition was also given to those who contributed time and talent in their local communities. Congratulations to all of our winners!

CHAIRMAN'S CLUB RECIPIENTS (Pictured here with Dick DeWolfe)

Sue Parker, CRS, GRI
CHAIRMAN'S CLUB
Over 7 Million
Closed Sales

Ann Conlin, CRS, GRI
CHAIRMAN'S CLUB
Over 4 Million
Closed Sales

PRESIDENT'S CLUB RECIPIENTS

Seated: Jane Forest, Over 4 Million Closed Sales, Gail Sullivan Over 3 Million Closed Sales. Standing: Ray Forest, Over 4 Million Closed Sales, Dick DeWolfe, CEO DeWolfe Companies, John Parsons Over 3 Million Closed Sales, Paul Carney, Over 3 Million Closed Sales.

100% CUSTOMER SATISFACTION

The Tewksbury Office Team is presented the Company wide trophy for attaining 100% customer satisfaction. At the close of each transaction DeWolfe customers and clients are asked to report to Dick DeWolfe on the level of service they received from their DeWolfe Associate. In the case of the Tewksbury Office 39% responded and all responses were very positive. We are all very proud of this accomplishment.

THE TEWKSBURY TEAM
Dan Boucher
Jeff Bower
Harry Christopher
Ann Conlin
Mary Correia
Kathleen Donoghue
John Duffy, Sales Manager
Eric Forest
Ray Forest
Nancy Fudge
Betty Garsous
Cheryl Hilz
Susan Kelly, Mortgage Services
Christine Mangano
James McCarthy
Kevin McMillan
Beverly Morrison
Marie O'Connor, Adm. Asst.
Betsy O'Leary
Susan Parker
John Parsons
David Provencher
Cathy Ramer
Bob Ross
Gail Sullivan
Joanne Sweeny
Doug Vitoske
Karen Whittlesey, Adm. Officer

(508) 851-3731 • 1130 Main Street, Tewksbury

DeWolfe NEW ENGLAND

Bits & pieces

Birthdays

Judy DiPalma of Harold Avenue, Wilmington, tried, but couldn't quite slip her April 30 birthday by unnoticed; "somebody snitched."

May 8 will mark the special day of at least four area residents, George Stewart of Shady Lane Drive, Wilmington, Jill Twombly of Grove Avenue, Robert Parker Jr. of Main Street, Tewksbury and Bobby Brady of Maureen Drive.

Mitchell Folta of Revere Road, Tewksbury will turn another page May 9.

Sid Kaizer of Cottage Street, Wilmington will be a year wiser on May 10 and will share greetings with Diana Murray of Marcus Road, Paul Flagg of Nichols Street, Heather Poloian of Oakdale Road and BeeDee.

Stephen Downs of West Street, Wilmington will face a glowing birthday cake on May 12 as will David Santini of Kenwood Avenue.

John Giglioti of Marcus Road, Wilmington will turn another page on May 13 and will share greetings with Kelly Murray of Hathaway Road; John Juszkiewicz of Shawsheen Street, Tewksbury and Jeff Araujo of Charme Road.

Simba and Nala guests at Janell's party!!

Janell Velozo of Whittemore Street, Tewksbury was the guest of honor at a gala celebration, held at her home on Sunday, May 1, to commemorate her fifth birthday.

Approximately 30 friends and relatives were on hand to take part in the festivities, including Simba and Nala, stars of The Lion King.

The theme for the day, being The Lion King found the appropriately decorated cake featuring the characters from that delightful movie.

Anniversaries

Lisa and Greg Getchell of Westdale Avenue, Wilmington will mark their ninth wedding anniversary May 9.

Bud and Edie Lyford of Middlesex Avenue, Wilmington will observe their wedding anniversary May 11.

Local volunteers needed

The American Intercultural Student Exchange (AISE) is seeking local families to host high school age foreign exchange students for the upcoming school year. AISE is a non-profit tax exempt educational organization which is dedicated to fostering international understanding. Call 1-800-SIBLING.

SELLERS 4% COMMISSION
FREE OPINION OF VALUE

– Full Service Realtor – Individual Advertising
– Member of Multiple Listing Service

HOW WEST REAL ESTATE CAN SAVE YOU $$$
Assume a selling price of $175,000

	4%	5%	5½%	6%
	$7000	$8,750	$9,525	$10,500
		-7,000	-7,000	-7,000
SAVINGS		$1,750	$2,525	$3,500

WEST REAL ESTATE
2 Birchwood Rd., Wilmington 658-4419
"We Open Doors and Close Sales"

When You Need a Lawyer...
John M. LaCreta
Attorney at Law
1-800-438-3801
Concentrating In:
- Auto Accident Claims
- Personal Injury
- Criminal Defense
- Divorce/Separation
- Wills/Trusts

** Free Initial at home Consultation*
** Evening & Weekend appointments available*

Law Offices of
Buckley, Lepore, Mancini & LaCreta

To enter

To enter an item in Bits & Pieces, call the Town Crier at 658-2346 days and Tuesday nights or 658-2907 other nights and weekends. Ask for BeeDee.

Honors at St. John's

Five Wilmington residents have been named to the headmaster's list and honor roll for the third quarter at St. John's Preparatory School, Danvers.

Daniel J. Bennett, has been named to the headmasters list, while Nicholas Athanassiou, Alexander Athanassiou, Alexander Bromley and Casey Murphy, are on the honor roll.

Hospice fundraiser

Virginia Doulames of Tewksbury is among those planning an annual Hospice of Greater Lowell fundraiser to be held Friday, May 12 at the Crystal Ballroom, Ramada Rolling Green Hotel, Route 133, Andover.

For ticket and program information call Pat Baker at 459-9343, ext. 641.

Julie Gosse

Julie Gosse, Wilmington High School senior took second place in the 46th annual Mass. State Science Fair.

Julie was among the 300 high school students from across the state who competed in the event held at Mass. Institute of Technology's Johnson Athletic Center.

Julie's project, "Aluminum foil/iron filing laminate for magnetic separation, earned her the Air & Waste Management $500 award.

Another one!

Another "tip of the ol' fedora" is offered this week to those involved with the organization and execution of the recent animal pet photo contest sponsored by Middlesex East...delightful!!! A contest with no losers!!

Of course, the top winners among the more than 300 entrants, received special recognition but nobody lost....all entrants earned a red ribbon showing that their's was a "1995 outstanding participant."

Well done, all of you; very well done indeed!!!

Tip of the fedora

A spirited "tip of the ol' fedora" goes this week to Michael Downs, formerly of Wilmington and to his teachers. Mike is about to be inducted into the Junior National Honor Society (JNHS)!

He entered kindergarten at the Wildwood School and continued there until reaching grade six when he transferred to the North Intermediate.

Now a seventh grader at Lowell's Bartlett Middle School, Mike is scheduled to be inducted into the JNHS at a candlelight ceremony to be held Wed., May 17 in the school gym.

His beaming, parents, Beverly (Witham) and Bill Downs, both Wilmington natives, also attended the Wildwood and North Intermediate schools.

Yard sale/car wash

Wilmington's Abundant Life Christian School at 17 Boutwell Street, will hold its yearly yard sale/car wash/luncheon Saturday, May 13 at the school.

The large yard sale and car wash will run from 9 a.m. and 2 p.m. Luncheon will be served from 11 a.m. to 2 p.m. Proceeds will benefit the new playground.

Laura M. Goodridge

Laura M. Goodridge, daughter of Theresa Goodridge of Lucaya Circle, Wilmington, has been named to the honor roll at Newman Preparatory School in Boston.

May breakfast

The First Baptist Church in Tewksbury at 1500 Andover Street, will hold its 70th annual May Breakfast Saturday, May 13, 7 to 10 at the church.

Plants for garden and Mothers' Day will be offered for sale along with home baked foods.

The public is invited at $3.50 per adult or $2.50 per child 12 and under.

James DeMarco

James DeMarco, son of Mr. and Mrs. John J. DeMarco of Crystal Road, Wilmington is studying at the Trinity College Rome Campus for the spring semester. He is a student at Trinity College, Hartford, Conn. DeMarco a graduate of Wilmington High School, is a member of the Class of '96 majoring in computer science.

Aids Pledge Walk

Sunday, June 4, the 10th annual Aids Pledge Walks begins at the Parkman Bandstand on Boston Common with registration at 7:30 a.m. and aerobic warmup at 8:15. The walk will end with a free picnic snack and concert for all registered walkers at the Hatch Shell on Boston's Esplanade.

Proceeds will support the Aids Action Committee and 30 other Aids service providers in eastern Mass. Call 617-424-9255.

Creatures of the Night

MetLife Outdoors and the Audubon Ark will host a "Creatures of the Night" workshop on Saturday, May 20 from 10 to 11 a.m. at Ames Pond in Tewksbury; 100 Ames Pond Drive, Metropolitan Technology Park.

This program will explore the habits of a variety of nocturnal animals.

Dinner/theater correction

Last week's column reported that a spaghetti dinner would be served at Maria's Comedy Wedding, wrong!!!

Joe and Maria's Comedy Wedding will be presented Saturday, June 3, 8 p.m., at Shriners' Fez Room.

A full course dinner will be served at showtime following the cocktail hour at 7.

Call Linda, 658-8382 or Lorraine 657-3837 evenings or Janice 657-7266 days.

Sponsored by the Wilmington Hockey Faceoff Club, the event is a fundraiser geared toward keeping Wilmington High School's Hockey Team on the ice

Honors at Phillips Academy

Phillips Academy has announced the names of students on the honor roll for the winter trimester just ended. The list includes two Tewksbury students and two from Wilmington:

Tewksbury: Brian Cody, son of Stephen and Debra Cody and Brian Godoy, son of Charles and Marie Godoy.

Wilmington: Jeanne Ficociello, daughter of James and Margaret Ficociello and Paige Heller, daughter of Frederick and Karin G. Heller.

Color will delight!

According to Wilmington artist, and curator, Tina Prentiss, Betsy Tate, young, pretty, talented and only a year after graduating from New England School of Art, has already had her work published on greeting cards.

Betsy's unique paintings in several media, including those designed for Hinda-Jonathan Productions of Middlesex Avenue, composes the May exhibit at Wilmington Plaza's Shawmut Bank.

K of C Walk-a Thon

At 10 a.m., from the K of C Parking lot on River Road, Billerica, a 10K walk-a-thon to cure cystic fibrosis will begin. Pledge envelopes are available by calling 667-6808. Food, fun, raffles. Registration at 9 a.m.

Honors at Northeastern

Six Tewksbury students and five from Wilmington have been named to the dean's list for the winter quarter at Northeastern University:

Tewksbury: Jason Araujo, Charme Road; Shirin Atashband, Vernon Street; Ford Ennis Jr., Shawsheen Street; David McNeil,Lowe Street and Michael Pilato, Jr., Marion Drive and Steven Previte, Lancaster Drive.

Wilmington: Christopher Crowell, Park Street; Lawrence Flynn III, Dewey Avenue; Steven Hall, Arlene Avenue; Paul Mangino Jr., West Street; Kate Nepveu, Marie Drive.

Aim

Wilmington's Aim group will conduct a country store/spring fair at K of C Hall, School Street Ext., Tuesday, May 9, from 10 a.m. to 2 p.m., public invited.

Among the features will be cakes by Irene Brennan. Mrs. Brennan will be on hand to decorate cakes "on request." A fruit basket will be raffled and many and varied tables will offer a "browsing" invitation.

Coffee will be available.

Aim members have invited all those interested to drop by not only to browse, but to "see what Aim is all about."

Members will gratefully accept any donations of saleable items to be used at the event. Such things may be dropped of at the hall after 9 a.m. on May 9.

Cathy McCauley

Cathy McCauley, daughter of Katie and Don McCauley of Tewksbury, a marketing major at Bridgewater State College, has been chosen a summer employee of Disney World in Florida.

Representatives of the world famous fun spot , visit the country's colleges, interviewing candidates for summer positions.

The 1993 graduate of Tewksbury Memorial High School will serve as a merchandise hostess at Disney World from May 23 through August 20, and will earn college credits for her efforts.

Singles dance

A singles dance sponsored by the Lexington Chapter of The Single Life will be held Saturday, May 13, 8 p.m. to 12 a.m. at K of C Hall, Main Street, Tewksbury.

Call 891-3750 for more information.

Saturday was Adopt a Road day in Wilmington. Of the several organizations cleaning various roadways in town, one was the Garden Club. For the second time now they have leaned the "Square" at the intersection of Rts 62 & 38. Shown here are Bernice Kaplan, Grace Carroll, Ruth Stark and Sue Aalerud.

★ANDERSON WINDOW DAY★

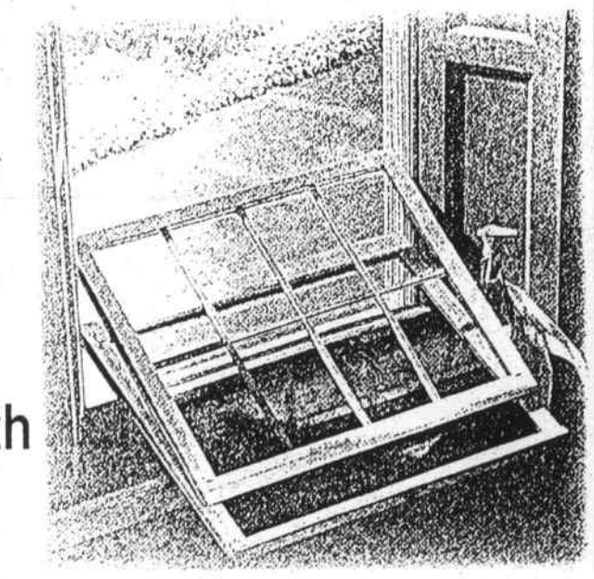

★SATURDAY, MAY 6th
at both locations

★MEET
AN ANDERSEN REPRESENTATIVE IN OUR DOOR AND WINDOW SHOWROOMS

★SAVE
ON SELECT ANDERSEN WINDOWS AND PATIO DOORS

★LEARN
ABOUT ANDERSEN'S DC TILT WINDOWS AND LEADED GLASS PROGRAM

ANDERSEN WINDOW AW CENTER

MOYNIHAN LUMBER
82 River St., Beverly (508) 927-0032
164 Chestnut St., No. Reading (617) 944-8500
Open Mon.-Sat. 7am-5pm (508) 664-3310
FREE Delivery

Please Come Join Us on
Mother's Day, May 14, 1995
We will be offering a **Buffet**
$15.95 per person

Included in the fare are: Brunch items, hand carved roast beef, roast lamb and ham, soups, salad, some of Maggie's favorites and a full dessert bar

For Reservations call us at Maggie McKeever's
851-0600
****Seatings at 11am, 1pm, 3pm, 5pm and 7pm**

Maggie McKeever's -PUB- Good food, fun & friendship

464 Main St. Tewksbury 851-0600

Tricia Topping

Tricia Topping of 287 Shawsheen Avenue, Wilmington has recently had original poetry published in "Reflections of Light," a treasury of today's poetry compiled by The National Library of Poetry. The poem is entitled "Looking into your own Eyes."

The National Library of Poetry seeks to discover and encourage poets like Tricia by sponsoring contests that are open to the public and by publishing poems in widely distributed volumes.

Tricia has been writing for nine years.

"Oklahoma" at Dana Hall School

Students at all girls Dana Hall and all boys Belmont Hill Schools will present "Oklahoma" as their annual spring musical on Friday and Saturday, May 12 and 13, at 8 p.m. in Bardwell Auditorium on the Dana Hall School campus in Wellesley.

Tickets at $5 each may be obtained by calling Dana Hall School at 617-235-3010. They may also be purchased at the door on the nights of the performances.

Gold Jewelry – Wearable Art

The designs for the pins, medallions and necklaces made by students in the fourth grade classes at the Woburn Street School were inspired by a study of the rainforest and the creatures which inhabit them. The foil relief sculptures projects were constructed by building up layers of cardboard to make the shape of the animal and then covering the entire project with a layer of heavy metallic gold foil. Designs within the animals, textures and patterns were impressed in to the foil.

The classes viewed pictures of real gold jewelry and sculptures of the ancient Aztec and Mayen cultures of Central and South America.

The classes worked with Mrs. Carralue, Art Specialist, who was awarded a grant through the Woburn Street School PAC to purchase supplies for this project.

Matt Leccese proudly displays his gold creation, a tree frog. Modeled after a rainforest creature Matt and his classmates made jewelry inspired by life. Also showing their creations are Matt Dorothy, Steven Berry, Rachel DiGregorio, Erin Carney, Ashley Persson and John Maravelis in the rear row. Front row are Marianne Hery, Julio Fiumara and Lauren MacDonald.

Stone's in the Garden

Magnolias and early rhododendrons - wow!

by Jackie Leszczak Stone

The progression of spring bloom on flowering shrubs and trees began with witchhazels, then pussy willows and andromeda, then forsythia. Now the truly spectacular displays are about to begin. The magnolias are in bloom. These magnificent, multistemed trees are perfect as specimen plants on the front lawn. They lend a uniquely southern flair to our landscape.

The first magnolias to bloom are the white flowering star magnolia (Magnolia stellata) and the hybrid Magnolia loebneri. These trees come into bloom around April 18 in our area. There is a mature plant in Billerica center that is spectacular right now. When fully grown, star magnolias range in height from 12 to 25 feet. "Centennial" and "Royal Star" are among the finest varieties.

The white flowers of star magnolias are followed by the saucer magnolias,with their large pink, cup like flowers. Although many true saucer type plants may not be hardy here in Zone 5, turn burgundy during the winter months. It is perfect for a small grouping of plants, in a shady foundation planting, or planted among a group of white birch. You will see its purplish bloom everywhere in the next few weeks, with good cause. It is a fool proof plant.

Since its introduction, PJM has been used to hybridize many other cold hardy, early blooming rhododendrons. One of my favorites is the variety April Snow, which blooms with white flowers about two weeks after PJM.

Some other garden notes..We transplanted our tomato seedlings, now about six to eight inches tall, into larger pots this week. We picked off the lower leaves and planted the stems deep into the soil. Tomatoes generate roots from the stem, and deep planting now will result in more vigorous plants later.

Lettuce seedlings are out in the cold frame, as are some of my salvia and other flowering annuals. Even if you don't have a cold frame, you can begin putting seedlings that were started indoors, outside on warm days. Try to keep them out of direct sun at first, until they grow accustomed to the strong sunlight.

"Ricki" grows about 10 to 12 feet tall. Ask your nursery man about the many others that are available. The saucer magnolias are just coming into bloom this week.

The rhododendron season,which begins in mid April and can extend into early July, is underway. In your travels you may see a bright pinky purple shrub blooming among the yellow forsythias. This plant is the deciduous Korean rhododendron (R. mucronulatum).

R. mucronulatum grows to about six feet tall and, like the magnolias,blooms before its leaves appear. This plant is bright! I can spot one in bloom a mile away. The brightest pink variety is "Radiant Pink," while "Cornell Pink" is a toned down shade. This plant is not used enough, in this gardener's opinion, for early spring color.

The small leafed rhododendron called "PJM" will be blooming here in Tewksbury and Wilmington as you receive this edition. The famous hybridizer of rhododendrons, Edmund Mezitt, named this purple flowered plant after his father Peter J. Mezitt.

The Lazy Man's Lawn Care

by Jackie Leszczak-Stone

If you are looking for the perfect lawn don't read the rest of this column. However if you want a minimum care lawn and can tolerate some imperfections here are a few hints that can give even the lazy gardener a good looking lawn.

The most important hint is to mow your lawn to a height of two and a half to three inches tall. At this height the perennial grasses, like fescues and Kentucky blue, sustain a rich root structure. Richer, denser roots crowd out weed seedlings, and are better able to collect moisture during dry spells. Grass kept to this height also shades any weed seeds that require sun to germinate and grow. Remember - tall grass = no sun at ground level = no weeds. (Or at least fewer weeds!) Short lawns, like putting greens, require constant attention.

The second most important tip is to use a mulching mower. We have been mulch mowing our lawn for about four years. I can now tell a mulch mowed lawn from a non-mulched lawn just by walking on it. When you bag and remove grass clippings the earth is protected only by the root structure of the grass. The earth can become compacted and is more susceptible to dry periods. Bagging grass clippings also removes much of the fertilizer that you bought and spread earlier.

Alternatively, when you mulch the grass clippings you return the fertilizer back to the soil and you build up the soil with compost ("black gold") as the clippings decompose. The soil becomes softer, springier, and a joy to walk on. The layer of clippings also provides a moisture barrier that reduces the need to water and will keep the lawn greener during dry spells. Mulching adapters are now available for many older mowers, so almost anyone can begin mulch-mowing their lawn.

Is your lawn old, sparse and is your soil already compacted? Try renting a soil aerator for a day. This rather awkward piece of equipment punches tiny holes deep into the soil. A dose of fertilizer and water after soil aeration can rejuvenate an older lawn.

Overseeding is another routine lawn care task that minimizes bare spots. We routinely sprinkle some mixed grass seed around whenever a bare spot appears. The seed is then watered in and covered with a light topping of screened compost or peat moss. (The compost from the Tewksbury DPW works very well for this purpose after it is sifted.)

Lawns need about one to two pounds of nitrogen per 1000 square feet per year. Mulching reduces this to one pound or less. Lawns in which the clippings are bagged and removed require the higher levels of fertilizer.

What do you do when weeds appear? Spot removal, by pulling or by spot chemical control is the easy solution. Just make sure you kill them before they go to seed.

This year I am trying a biological insect control, beneficial nematodes, to control grubs and other lawn insect pests. I will let you know later in the year if this army of microscopic grub parasites is effective.

Donna Wayman, CRS

RE/MAX Above the Crowd!

RE/MAX Hearthstone
11 Middlesex Ave., Wilmington
988-5000

Experience plays a big part in selling a home.

Selling real estate is complex. It is important that the owner understand each step in the process. By choosing a competent REALTOR®, you assure yourself of competent representation and advice. This can result in a faster, more lucrative sale.

If you would like more information about the benefits of Real Estate experience, give me a call today!

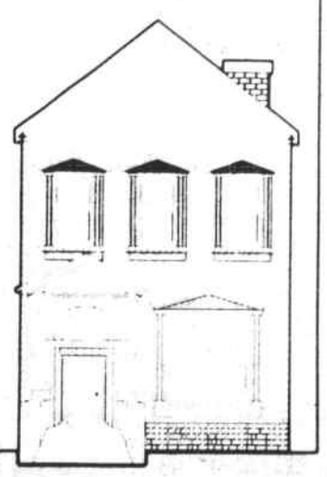

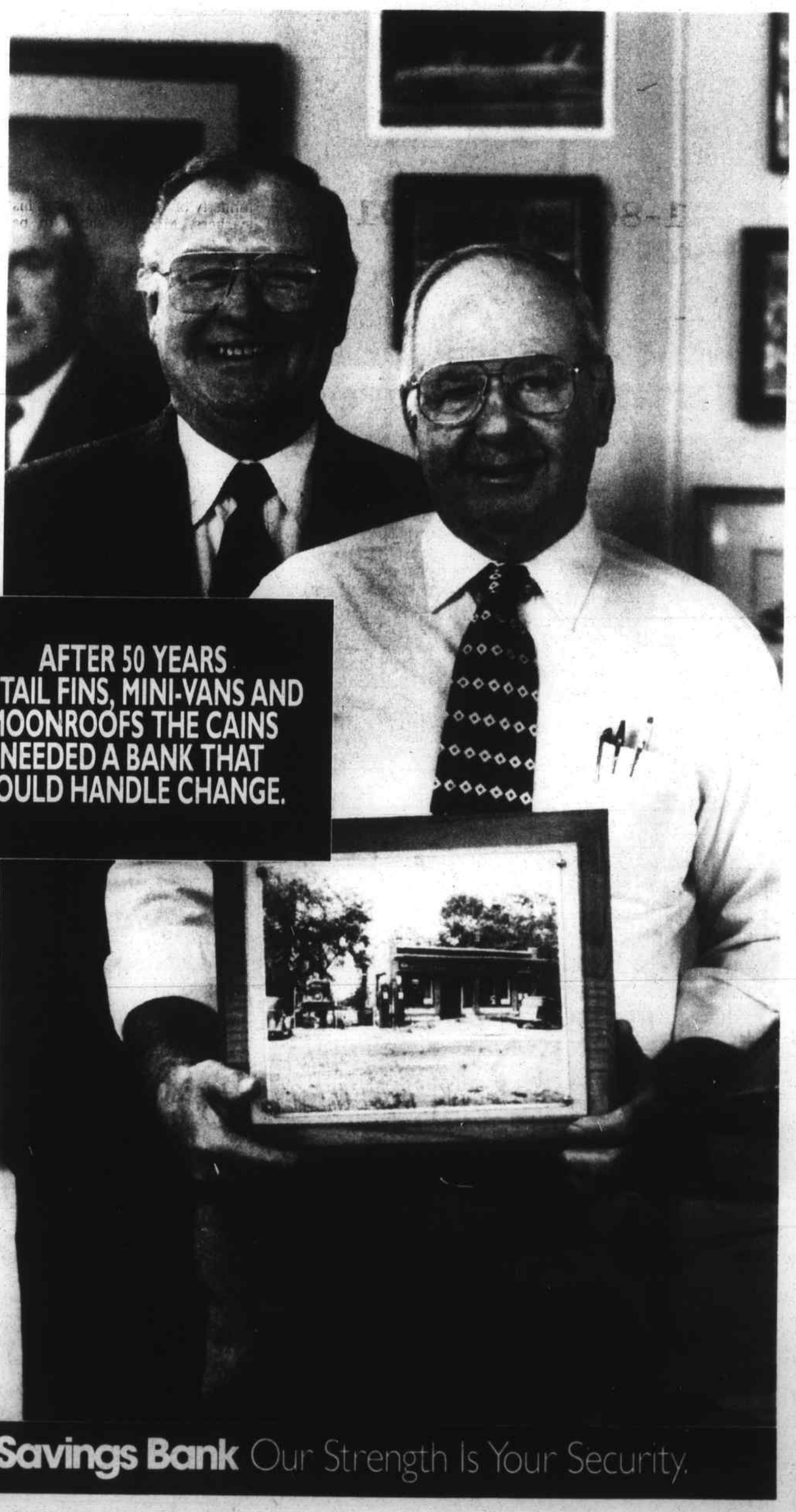

Change is a fact of life in the car business. Cain Chrysler-Plymouth of Wilmington has been coping with it successfully for over half a century now.

So when Medford Savings Bank acquired Commercial Bank & Trust, Jim and Fred Cain wanted to be sure the transition with their new bank went smoothly.

"It was absolutely seamless", say the Cains. "Medford's Commercial Loan people understand our financial needs. They can respond to change without a lot of red tape and paperwork.... and we like dealing with a local, community bank right here in our neighborhood."

Responsiveness. Service. And the ability to handle change. That's what you can count on when you operate from strength.

For more information on our full range of commercial loan and other banking services, stop in at any Medford Savings Bank branch.

Or call 800-698-7701.

Arlington, Belmont, Burlington, Medford, Malden, No. Reading, Waltham, Wilmington

Member FDIC/DIF
Approved SBA Lender

Medford Savings Bank Our Strength Is Your Security.

Arts council sponsors local artist

Saturday, May 20 at 2 p.m., the Wilmington Arts Council will present Bud Thibault of Reading, a Native American of Lakota-Sioux ancestry in a craft lecture/workshop that should be of great interest not only to adults, but in particular young people. Because of a significant incident involving a caged bird at Drumlin Farm, Thibault took the name "Wounded Eagle" and now focuses on the Native American traditions and heritages, studying their various cultures.

Mr. Thibault holds a degree in painting from Mass. College of Art and works with sculpture. His works are steeped in Native American symbols and images. With his nine-year-old son, Louis, upon whom he's given the Indian name, "Little Knife" he shares his knowledge of Indian life, trying to help young people see history from the Indian perspective.

At his demonstration at the Arts Center he will craft headdresses from such materials as deer tail hair, and porky hair, and, if available, such things as moose hair, buffalo hair, and porcupine guard hair. These are called "Roaches." In the demonstration he will show the steps and intricacies involved in turning out a conventional roach, and spreader, showing the various ways they were worn and attached to the head.

The demonstration will be held at the Arts Center on Middlesex Avenue (Route 62). There is no admission fee.

Wayman honored

Donna Wayman, a sales associate for Re/Max Hearthstone Realty in Wilmington, recently received the 100 Percent Club Award for outstanding achievement.

This high honor was presently to 269 of the nearly 1,300 sales associates in Re/Max of New England. The award was presented at Re/Max of New England's 9th Annual Awards Extravaganza in front of nearly 1,200 of her peers at the Copley Marriott, Boston. The award is based upon commissions earned during one year.

"We are extremely proud of Donna's accomplishment," said William E. Soteroff, Regional Director of Re/Max of New England. "Her professionalism and dedication to her career and clients have made her one of the most successful sales associates in the real estate industry. At Re/max, being a member of the 100 Percent Club means that you are one of the best.

Donna Wayman has been a top producer in the Re/Max of New England region since she joined in 1991. For the past four years, she has been a 100 Percent Club member.

Re/Max of New England is an affiliate of the Colorado based Re/Max International. Re/Max Associates average 10 years of experience in the real estate industry. There are over 2,400 offices and 39,000 sales associates in the Re/Max network internationally. Each office is independently owned and operated.

We Can't Grow...
WITHOUT YOU!
STILLWATER GARDENS
~ Where the flowers grow ~
featuring native grown plants
in a natural setting
• Perennials • Herbs • Wild Flowers
• "Unique" Floral Balls • Geraniums
• Cut Flowers in Season • Memorial Day Baskets
The Gardens are OPEN
Tues. - Sat. 10am - 5pm Sunday - Noon - 5pm
For further information
Call Jean... 657-5298
Local Deliveries Available
Member: National Wildlife Backyard Habitat, Wilmington Chamber of Commerce, Topsfield Flower Comm.

Obituaries

Richard A. Bean

much decorated Naval Veteran

Richard A. Bean, 42, husband of Deborah (Ray) Bean of Lowell died Sunday evening, April 30, 1995 at his home following a lengthy illness.

Born in Boston December 15, 1952, he was the son of William H. Gorman Sr. of Tewksbury and the late Barbara (Tracy) (Bean) (Gorman) Canto who died December 17, 1983.

Mr. Bean was educated in Boston schools and later graduated from Tewksbury Memorial High School with the Class of 1970. He was a resident of Lowell since 1976, having previously lived in Tewksbury where he was a communicant of St. William's Parish. He also lived in Boston in his earlier years.

Mr. Bean served with the U.S. Navy during the Vietnam Era, having been assigned to the U.S.S. Cleveland at the U.S.Naval Station in San Diego. While serving with the Navy, he earned the rank of seaman apprentice and was awarded the National Defense Service Medal, Vietnam Service Medal with a Bronze Star, Vietnam Campaign Medal and the Combat Action Ribbon.

He was employed for more than 20 years as a shift foreman with the U.S. Gypsum Co. of Charlestown.

In addition to his wife with whom he celebrated their 20th wedding anniversary on June 1 and his father, he leaves two sons, Airman 1st Class Richard A.Jr., stationed at Bedford Ma, at Hanscom Air Force Base and Phillip M. Bean of Lowell; two daughters, Erica E. and Elizabeth A. Bean both of Lowell; four brothers and sisters-in-law, Joseph Bean of Florida, Master Sergeant William H. Gorman Jr. and his wife Betty stationed in Fayetteville, N.C., Michael C. Gorman of Dracut, and Edward Gorman and his wife Shirley of Lowell; four sisters and two brothers-in-law, Ruth Gorman Simpson and her husband Fred of Salem, N.H., Patricia Gorman of Billerica, Caroline Hill and her husband Fred, and Katherine Gorman Champagne all of Tewksbury; his mother-in-law and father-in-law, Claire and Joseph Ray of Tewksbury; three uncles and an aunt, Paul Tracy of Hawaii, James Tracy of California, and Ruth and Fred Pucillo of Saugus.

Committal prayers were scheduled to be offered Wednesday at 10 a.m. from the Farmer & Dee Funeral Home, followed by burial in Tewksbury Cemetery.

Edith May McCormack

Suburban Heating & Plumbing co-founder

Mrs. Edith May (Marion) McCormack, 82, widow of John J. McCormack, Sr. who died in 1972, died Tuesday evening at her home in Tewksbury following a brief illness.

Born in Wilmington, May 1, 1912, she was the daughter of the late Louis and the late Ann (Brabant) Marion.

She was educated in the Tewksbury School system and graduated from Lowell High School with the Class of 1926. She was a lifelong resident of Tewksbury and an active communicant of St. William's Parish, where she was a former member of the Ladies Blessed Sodality and past chairperson of the annual Christmas Fair Doll exhibition.

Mrs. McCormack and her late husband co-founded the Suburban Heating and Plumbing of Tewksbury, Inc. Corp. in 1947. Mrs. McCormack enjoyed many interests but none more so than her love for the game of bridge, and was a life master and member of the American Contract Bridge League.

She is survived by her children John F. Jr. and his wife Carole (Collins) McCormack, Gerald E. McCormack, Mrs. Janet A. Cluff and her husband, Richard, Meredith L. Cohen, all of Tewksbury; three brothers and sisters-in-law, Louis E. and Grace (Roper) Marion of Tewksbury, Bernard H. and Rita (Frawley) Marion of Deering, N.H., Alfred and Lillian (McLaughlin) Marion of Tewksbury; four sisters and two brothers-in-law, Mrs. Corinne Holt of New York, Mrs. Agnes Briggs of Winthrop, Mrs. Louise Gath and her husband Frederick of Deering, N.H., Mrs. Blanche Pikowicz and her husband George of Franklin, N.H.

She also leaves many loving grandchildren, great-grandchildren, nieces and nephews.

Mrs. McCormack was the sister of the late Evelyn Brazel, formerly of Woburn and the late Gertrude McGrath formerly of Tewksbury. She was the mother-in-law of the late David L. Cohen formerly of Tewksbury who died on April 8, 1995.

Funeral services were held Saturday, from the Farmer & Dee Funeral Home of Tewksbury followed by a funeral mass in St. William's Church. Burial was in St. Joseph Cemetery, Chelmsford.

Donations in her memory may be made to Merrimack Valley Hospice, 1 Union St., Andover, MA 01810 or the Oblate Novitiate 486 Chandler St., Tewksbury.

Marjorie MacAusland

N.E. Conservatory graduate

Mrs. Marjorie T. (Lake) MacAusland, a resident of Westford Street, Lowell for over 70 years, died in Wilmington Saturday, April 29, 1995. She was the widow of Raymond E. MacAusland.

Born in Haverhill in 1897, Mrs. MacAusland was a professional classical pianist by occupation and taught piano to many students and people with musical inclinations. She belonged to the Middlesex Women's Club of Lowell; was a graduate of the New England Conservatory of Music and was a member of the Mayflower Descendants.

Mrs. MacAusland is survived by her daughter Ruth Mullarky of Wilmington; three sons, Calvin L. MacAusland of Swampscott, Douglas R. of Myrtle Beach, S.C. and Donald N. of Wilton, Conn.; many grandchildren and great-grandchildren.

A memorial service for Mrs. MacAusland was held Monday evening at the Nichols Funeral Home, Wilmington with the Rev. Robert Butler of the Bethel Baptist Church of Cambridge officiating. Contributions in her memory may be made to Hospice Care, Inc., 41 Montvale Ave., Stoneham, MA 02180.

Carroll L. Robbins

industrial engineer for Avco - Textron

Carroll L. Robbins, 61, husband of Dorothy E. (Fay) Robbins, died Friday evening, April 28, 1995 at Beverly Hospital following a long illness. Born in Beverly, the son of Dorothy N. (Cyr) Robbins of Beverly and the late Milton H. Robbins, he lived in Beverly most of his life. Mr. Robbins was an industrial engineer and was employed at USM Corp., Sylvania GTE and Avco-Textron in Wilmington before his illness. A graduate of St. Mary's parochial school and Beverly High school, Class of 1951, he also attended Northeastern University.

Mr. Robbins was a member of the Beverly Men's Singing Club, Boston and Maine Historical Society; served on the board of appeals in Wilmington and Wilmington Community Schools. He was a member of the Barber Shoppers of America, active in the Boy Scouts of America, served in the U.S. Army National Guard Yankee Division, and most recently was a member of the Friendly Phone Calling Program in Beverly for shut-ins.

Surviving him in addition to his wife and mother are two daughters, Lisa M. Robbins-O'Connor of Groveland; and Beth Robbins of Wilmington; and his son-in-law, Frederick O'Connor of Groveland.

The funeral was held from the Campbell Funeral Home, 525 Cabot St., Beverly Wednesday morning followed by a funeral mass at St. Mary Star of the Sea Church, Beverly. Burial followed in Puritan Lawn Memorial Park, West Peabody. Contributions may be made in his memory to the American Diabetes Association, 40 Speen St., Framingham, MA 01701.

Doris F. McGettrick

relatives in Tewksbury

Doris F. (Allaire) (Chambers) McGettrick, 77, died Tuesday evening May 2, 1995 at the Catholic Medical Center in Manchester, N.H.

She was born in Manchester, the daughter of the late George and Bellazmire (Ouellette) Allaire. She was raised in Waltham, MA, but returned to Manchester in later life, where she had resided for the past 22 years.

Prior to retirement, she worked as a private duty housekeeper. She is survived by one son and a daughter-in-law, James E. and Maureen (Martin) Chambers, Jr. of Tewksbury, one sister Loretta Allaire of Watertown, five grandchildren, Karen Pruy, John, James P., Richard and Kristin Chambers,and four great grandchildren, and one great great granddaughter.

She was also the sister of the late Philip, Edmund, Bertrand and Pauline Allaire.

Relatives and friends are invited to attend a Funeral Mass Friday at 11:00 a.m. in St. William's Church, 1351 Main St. (Rt 38) Tewksbury, followed by burial at Tewksbury Cemetery. At the request of Mrs. McGettrick, calling hours are omitted. Memorials to the American Cancer Society, 14 Loon Hill Rd., Dracut, MA 01826, will be appreciated. Arrangements are through the Tewksbury Funeral Home.

Marion S. Wilkes

Museum of Science volunteer

Marion S. (Simis) Wilkes, 81, died unexpectedly Tuesday afternoon at Lowell General Hospital. She was the widow of Russell B. Wilkes.

Born December 15, 1913, the daughter of the late Albert V. and Emma (Egner) Simis, she was raised in New Jersey and New York City, and lived in Greenfield, Ma., and Boston before moving to Tewksbury in 1980.

She was active as a volunteer at Mass. General Hospital and the Museum of Science in Boston, and in earlier years at the Franklin County Public Hospital in Greenfield.

Mrs. Wilkes is survived by three daughters, Barbara V. Wilkes of Tewksbury, with whom she made her home; Deborah Wilkes of No. Andover and Gail Wilkes of No. Andover; one brother-in-law and two sisters-in-law, Robert J. and Beverly Wilkes of Ohio and Margaret (Simis) Condon of N.J. and several nieces and nephews including William Simis of Springfield and Wheaton V. Simis Jr. of Ohio.

She was also the sister of the late Wheaton V. Simis.

A memorial service will be held Friday afternoon at five o'clock in Tewksbury Funeral Home, corner of Dewey and Main streets (Rt. 38), Tewksbury Center, with the Rev. John Corbier presiding. Cremation at Linwood.

In lieu of flowers, memorials to the Boston City Hospital, Oncology Patient Fund, 818 Harrison Ave., Boston, MA 02118, will be appreciated.

How do you judge a funeral home?
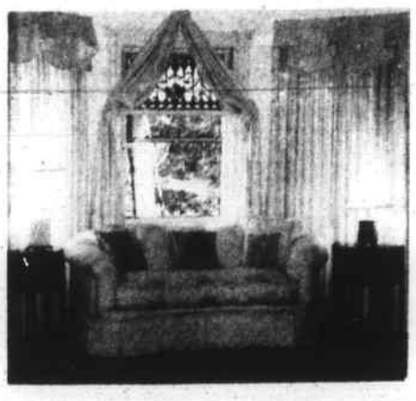
When choosing a funeral home...
... you should compare cost.
... you should compare facilities.
... you should compare service.
Farmer & Dee, Inc.
FUNERAL SERVICE
16 LEE STREET, TEWKSBURY, MASS. 01876
DIAL 851-7411
Traditional Funeral – Cremation
Simple Burial

ROBERT E. VASSALLO
ATTORNEY AT LAW
BUSINESS / CONSUMER LAW
PERSONAL INJURY
DIVORCE / FAMILY LAW
CIVIL LITIGATION
REAL ESTATE
885 MAIN STREET, SUITE 10A
TEWKSBURY
858-0301

All eyes were on Wilmington High senior Jane Carroll as she graced the runway and scoped the sights during the WHS Fashion Show, last Thursday at the high school (photo by Jeff Nazzaro).

Unger elected to Who's Who in Residential Real Estate

Joan Unger of Re/Max Hearthstone's Tewksbury office is listed among a select group of outstanding Realtors throughout the United States and Canada in the exclusive directory, Who's Who in Residential Real Estate in North America, 1995.

Though there are more than 780,000 Realtors in the U.S. and Canada, Joan was one of only about 2,300 real estate agents recognized in the second edition of Who's Who in Residential Real Estate. To be eligible for application to Who's Who, Joan met the annual sales criteria or more than $3 million in annual sales volume or 30 closed residential transactions. The annual production of each qualifying real estate applicant was verified by the brokerage firm, an outside accounting firm, and the local multiple listing service.

Who's Who in Residential Real Estate in North America, 1995 is the first publication to apply and verify objective criteria to identify the most successful real estate salespeople in the U.S. and Canada. Who's Who is published by the noted real estate publishing and research firm, Real Trends,Inc.

"Recognizing top Realtors helps the public know how effective a salesperson has been," said Real Trends co-publisher Laurie Moore. "If homesellers and buyers are looking for salespeople with a successful track record, professionals who can get results, Who's Who is an excellent resource." The publication is available in many public libraries.

A resident of Tewksbury, Joan has been in real estate for over 15 years and works at Re/Max Hearthstone. Joan is quoted " It is an honor to be recognized by such a prestigious publication. I'm pleased to be included in the second edition of Who's Who! Bill Perkins, manager of Re/Max Hearthstone believes this second listing in Who's Who is "well deserved." "Joan is an outstanding professional with a commitment to quality service."

Mass Community TV contest

Applications are now available at WCTV for the 10th Annual Massachusetts Community Television Contest.

The contest is designed to recognize the work of community based video producers and to encourage the use of local cable television channels.

The Community Television Contest provides a forum for video producers to compete. Entrants are asked to identify themselves either as media professionals or community volunteers and to place their entries in one of the subject categories.

Subject categories include local news, public affairs, documentary, municipal issues, public service announcements, health, sports, entertainment and others.

Entries must be received by Tuesday, May 30 and be accompanied by a $10 entry fee. Applications are available at WCTV. For more information call WCTV at 657-4066.

With a confident gaze, WHS senior Jenna Volpe struts her stuff on the runway during the Annual Fashion Show, held at the high school Thursday night (photo by Jeff Nazzaro).

Wilmington Women's Club plant sale May 20

The Wilmington Women's Club will hold its annual plant sale Saturday, May 20 from 10 a.m. to 2 p.m. at the home of Mary Woods, 191 Wildwood Street.

Each year this sale gets "better and better" and last year's event again confirmed this adage. And all who actually planted the flowers they purchased agreed that the plants from Women's Club far outshone plantings from other sources: the impatiens in particular were bigger and brighter. Hanging plants are available as are ground covers.

Geraniums may be reserved by calling Mary Woods at 658-4433. All plants may be reserved on order.

Refreshments are available and all are welcome.

Birth

WHITE: Dalton Robert, second child, second son to Mr. and Mrs. John White (Kerry Ahern) of Boutwell Street, Wilmington April 9 at Winchester Hospital.

Grandparents are Donald and Maureen Ahern of Wilmington and John and Joanne White of Tewksbury.

Great-grandmothers are Mary McGrath of Arlington and Gertrude Ahern of Tewksbury.

Dalton joins his brother Cody, three.

WHS senior Ray Dudley had the platforms and the moves - everything else just fell into place during the disco segment of the Boy Voyage '95 Fashion Show Thursday (photo by JEff Nazzaro).

PETALS & LACE
• Bridal Accessories
• Flowers
• Novelty Gifts
Floral Arrangements for All Occasions
MOTHER'S DAY SPECIALS - ORDER EARLY
378 Middlesex Ave., Wilmington
Open: Mon - Fri 10 - 7
Sat. & Sun. 10 - 4
Now Accepting Consignments
657-6599

THE REAL ESTATE PROFESSIONALS
Whether Buying or Selling
Call the Team that Always
puts Your Concerns First!
Over 40 years of combined experience working for you.
DeWolfe NEW ENGLAND
1130 Main Street, Tewksbury
(508) 658-5010 or 851-3731
24 Hour Voice Mail
(508) 656-4294

Jean's Curl n' Swirl
2122 Main St.
Tewksbury, MA
658-9333

Return On Investment!!!
Software Training for the Small Business Community!
INTERLINK BUSINESS SOLUTIONS
(617) 935-4248
Accounting, Contact Management, Word Processing and Spreadsheets!!
SAVE MONEY!! Learn business software products Now! Windows©, Quickbooks©, MS Office©, Lotus Smart Suite©, Act©, Maximizer©, and many more Windows© based products.

Trapped in PARADISE
Nicolas CAGE Jon LOVITZ Dana CARVEY
Trapped in PARADISE
PG-13
CAMEO VIDEO
615 Main St
Wilmington
657-8333
Same Day Reservations Accepted

INJURED IN A CAR OR BY A CAR?
Mass. law gives you the right to recover from the person who caused your injuries.
In certain situations, you can even recover from your own insurance company!
An experienced lawyer can help you get the relief you're entitled to.
JOHN M. CALLAN, Esq.
Callan, Sullivan & Burke, P.C.
Attorneys at Law
40 Church Street
Lowell, MA 01852
(508) 458-6831

REMEMBER THOSE WHO SERVED
MEMORIAL DAY IS MAY 29TH
Save on your mailings with Eagle Mail
• Update your lists
• "Zip + 4" your lists for lower rates
Save more right away to reduce your rates!
EAGLE MAIL COMPANY
A Direct Mail Service Company
31B Street, Burlington, MA 01803
(617) 270-0055

Many women went to war in every war this nation had fought. Many women from Wilmington went off to World War Two, including both the publisher's sisters, Bernice and Sylvia. However not everyone identified themselves when they left their photos with George. This young women is currently nameless. Can you identify her? Call 658-2346.

Wilmington board watch

• **Board of Selectmen** meets on the 2nd and 4th Monday each month at 7:00 p.m., Town Hall Room 9. Next meeting: **Monday, May 8.**

One of the board's appointments at the May 8 meeting will be with the Committee to Ban Train Whistles in Wilmington ... state representatives and MBTA officials may be in attendance....

The board held a special meeting April 24 at 10:00 p.m. for the purpose of reorganizing the board, i.e., electing a new chairman. That honor went to Selectman Diane Allan via a 4-0 vote, with Selectman Robert Cain abstaining. Selectman Jim Rooney made the motion, seconded by Selectman Dan Wandell.

After that there was a pizza party, as outgoing Chairman Michael McCoy, as promised, brought six pies and a case of soda from his restaurant to the late night meeting, which was open to, but not attended by, any private citizens.

• The **Planning Board** meets on the 1st and 3rd Tuesday each month at 7:30 p.m. in Town Hall Room 9. Next meeting: **Tuesday, May 16**. That meeting will feature preliminary subdivision discussions for Foley Farm and Country Oaks.

The board handled a full agenda at its last meeting, May 3, including public hearings for the Avon Street and Colonial Drive definitive subdivisions. The board also looked at Site Plan Reviews for Elia's Country Store from Michael Elia, Cavanaugh & Son Funeral Home from William Cavanaugh, Altron, Inc. from Rex Perkins, and for Shea Concrete from Edward Shea; and were to discuss and vote on a Site Plan Review for the Aleppo Temple, on Fordham Road, presented by Frederic W. Shaw Jr.

The board also elected officers and entertained requests for the release of sureties for parcels on Marion Street II, Madison Road and Ogunquit Road (all from Mark Lopez); and for the Andover Heights Subdivision and several release lots from Albert Fiorenza; and heard a request to establish a surety, accept surety and release a lot from the Faulkner Avenue Subdivision from James Sullivan.

• **Board of Assessors** meets on the 2nd Thursday each month, at 9:00 a.m. in Town Hall Room 2. Next meeting: **Thursday, May 11.**

• **Committee of Citizens with Disability** meets on the 1st Thursday of each month, at 7:00 p.m., Town Hall Room 4. Next meeting: **Thursday, May 4** and then **Thursday, June 1.**

• **Finance Committee** meets on the second Tuesday each month at 7:00 p.m. in Town Hall Room 9. Next meeting: **Tuesday, May 9.**

• The **Recreation Department** holds meetings on the 1st Thursday each month at 7:00 p.m. in the Recreation Office, Town Hall Room 8. Next meeting: **Thursday, May 4** and then **Thursday, June 1.** The department carries an open agenda for its monthly meetings, according to director Ron Swasey.

• The **Elder Affairs Commission** meets on the third Tuesday each month at 1:30 at the Buzzell Senior Center. Next meeting: **Tuesday, May 16.**

• The **Elderly Services Commission** met **Friday, April 28** at 10:00 a.m. in the Buzzell Senior Center craft room.

• **Board of Library Trustees** meets on the third Tuesday of each month except July and August at 7:30 p.m. in the Bicentennial Room of the Memorial Library. Next meeting: **Tuesday, May 16.**

• **Board of Registrars** meets from 7:00 to 8:30 p.m. in Town Hall Room 12. The board was last scheduled to meet **Monday, May 1.**

• **By-Law Study Committee** meets on the 1st Tuesday each month. Next meeting: **Tuesday, June 6** at 7:00 p.m., Town Hall Room 12.

• Wilmington **Housing Partnership** meets on the 2nd Thursday each month at 7:30 p.m. in Room 9 of the Town Hall. Next meeting: **Thursday, May 11.**

• The **Historical Commission** meets on the 2nd Monday each month at 7:30 p.m. in Room 4 of the Town Hall. Next meeting: **Monday, May 8.**

The commission gained unanimous approval from Annual Town Meeting of an article that allows the town manager, in conjunction with the commission, to solicit proposals for the use of the historic Little West Schoolhouse. The article also allows the board of selectmen to lease or authorize the use of the property and to allow the town to accept any grant, gift or donation for improvements or renovations to the building. The school is in need of roof repairs, with an estimated cost of $6,000.

• **Board of Appeals** meets on the 2nd and 4th Tuesday each month at 7:00 p.m. in Town Hall Room 4. Next meeting: **Tuesday, May 9.**

• **Wilmington Housing Authority** meets on the first Tuesday each month at 12:30 p.m. at 41 Deming Way in the Community Hall or Deming Way Extension Hall. Next meeting: **Tuesday, June 6.**

• **Conservation Commission** meets on the 1st and 3rd Wednesday each month at 7:00 p.m. Next meeting: **Wednesday, May 3** in the Town Hall Auditorium and then **Wednesday, May 17.**

At its May 3 meeting, the commission was scheduled to hold a public hearing for a notice of intent for a parcel of land on Agostino Drive by Sacco Realty Trust .... Was to hold public meetings to hear requests for a determination of applicability for parcels of land on Agostino Drive by Northeaster Development; on Dadant Drive by Gregory Fraser; and on Castle Drive by John V. Chang and Jean A. McAuliffe .... Was scheduled to continue public hearings to receive notices of intent for parcels of land on Summer Street by Chester Hall; on Park Avenue by David J. Shelley; and on Avon Street Extension by L.A. Associates ... and continued public meetings to receive a request for a determination of applicability from Amtrak (town-wide), and for a parcel of land on Concord Street by Joseph Langone.

• **Access is Mandatory** meets every Tuesday from 9:30 a.m. until 2:30 p.m. at the Wilmington Knights of Columbus Hall. Next meeting: **Tuesday, May 9.**

• The **Wilmington School Committee** meets on the 2nd and 4th Wednesday each month at 7:00 p.m. in Town Hall Room 9. Next meeting: **Wednesday, May 10.**

• The **School Committee Subcommittee on Health** next meets **Tuesday, May 16** at 7:00 p.m. at the Roman House.

• The **School Committee Subcommittee on Assistant Principals** was scheduled to hold a meeting **Tuesday, April 25** at 7:00 p.m. at the Roman House.

• **Regional School Committee** meets at 7:30 p.m. in the Shawsheen Regional Technical High School Conference Room, in Billerica. Next meeting: **Tuesday, May 16.** The committee last met Tuesday, April 25.

• **Personnel Subcommittee of the Regional School Committee** next meets **Tuesday, May 9** at 6:00 p.m. in the Conference Room of Shawsheen Tech, located at 100 Cook Street, Billerica. The subcommittee last met May 2.

• The **Redevelopment Authority** meets on the third Thursday each month at 7:00 p.m. at the Wilmington Chamber of Commerce, 5 Middlesex Ave., Suite 12. Next meeting: **Thursday, May 18.**

• The **Board of Health** next meets **Monday, May 15** at **5:15** p.m. in Town Hall Room 9.

At its last meeting, May 1, the board, among other agenda items, received an update on tobacco control fines from Public Health Director Gregory Erickson ... Unanimously approved septic system plans for Cavanaugh & Son funeral home, on Main Street ... unanimously granted a retail food license to Sal Pino to operate a business next to Big Joe's, ordering a septic system upgrade be completed in one year's time ... heard a request from the Souper Deli for a limited food service restaurant license; proprietors hope to install a hot and cold gourmet food bar and up to 20 seats in their Colonial Park Mall establishment.

• The **Council for the Arts** meets on the 2nd Monday each month at 7:00 p.m. at the Arts Center, on Church Street. Next meeting: **Monday, May 8.**

• The **Wilmington Memorial Library Long Range Planning Committee** last met **Thursday, April 27** at 1:30 p.m. in the Bicentennial Room at the library. The committee is conducting two surveys - one for library users, the other for all town residents - to gauge the use, reasons for use or disuse, and which library services are in need of improvement or need to be added. The first survey can be filled out at the library, the latter will be mailed with the next town water bill and can be returned to either the library or Town Hall.

• The **Cable TV Advisory Task Force** next meets: **Tuesday, May 16** at 7:00 p.m. in Town Hall Room 4.

• The **West Intermediate School Advisory Council** next meets **Thursday, May 4** at 4:00 p.m. in the school's library. At that time, the council will continue to develop a school improvement plan for the 1995-96 school year.

• The **Recycling Advisory Committee** is scheduled to meet on the 2nd Thursday each month at 6:30 p.m. in Town Hall Room 9. Next scheduled meeting: **Thursday, May 11.**

• The **Memorial Day Committee** next meets **Monday, May 8** at 7:30 p.m. in the conference room of the Town Hall.

• The **Cemetery Commission** next meets **Thursday, May 4** at 1:00 p.m. in the Town Hall small conference room.

WHS junior Kym Tarr displays a look suitable for those casual, summer nights to come during the annual junior/senior fashion show (photo by Jeff Nazzaro).

Robert P. Flaherty
Jeweler
657-8338
420 Main Street, Wilmington
Jewelry for MOTHER
• Pins
• Rings
• Cameos
SHE'LL LOVE IT!
Great gifts for
FIRST COMMUNION
• Chains
• Earrings
• Bracelets

CANDLEPINS
Open &
League Bowling
CANDLEWOOD LANES
35 Main St., (Rt. 28)
664-3145

Marion's
Affordable Store
• Jewelry • Toys • Hats • Flowers
• Glass • Cups • Knick Knacks
• Belt Buckles • Party Goods
• Brass & Crafts
10% Sr. Citizen Discount
Every Day
498 Main St.
Wilmington 694-9293

T.H.E. Learning Center
on the campus of Tewksbury Hospital
Full day early care and education program, serving infants, toddlers and preschoolers is expanding to include
KINDERGARTEN
For information on summer or September enrollment call 851-7321 x 2585

The Mortgage Place, Inc.
"Where you can get all your home financing needs"
30 yr. fixed 8% APR 8.216
1 yr. ARM 6.125 APR 9.598
3/1 ARM 7.375 APR 9.095
• 1st Time Home Buyers Programs
• FHA Loans Available
• Pre-Approval Programs
• Construction and Land Loans
• Home Equity Loans Available
Cash out refinancing 2nd home & investment properties
Call Barry Sheehan 1-800-557-2020
MA Lender #0332 MA Broker 0504

HAIR DESIGNS
Is Please to Announce that
MARY DILLON
Former owner of Scissors Point has joined the staff.
She is ready to attend to your styling needs
658-4225
668 Main St. (Webber Terrace) Wilmington

Let's Talk Real Estate
with
Ralph E. Newhouse and
Maureen A. Foresteire
GRI,CRB

HOMEOWNER ASSOCIATION RULES

Many subdivisions are governed by homeowners' association rules that place restraints on what you may or may not do with your property. These restrictions range from the types of vehicles that may be parked in front of the property to what colors can be used on the exterior of the building. Many jurisdictions require sellers to provide a copy of these rules or covenants to prospective buyers and allow them time to study and approve them before finalizing the purchase agreement.

Most covenants are designed to keep owners from doing things that could depress property values, and are generally enforceable in a court of law. Some buyers will find strict rules reassuring. But a rugged individualist who wants to park vans in the driveway, paint the house a wild color, or erect a high privacy fence around the property should think twice about buying in a highly restricted area. Whatever your feelings about such regulations, be sure that you understand any homeowner rules and can live happily with them before committing to a purchase.

For professional advice on buying or selling real estate, please drop by our office in the Starwood Building at 299 Main Street, or call us at 657-8444.

Century 21 STARWOOD ASSOCIATES

AAJ TRAVEL
Business & Personal Travel
Travel Arrangements
JANE FUDGE, PRESIDENT
Free Ticket Delivery • No Service Charge
Drop by to see Us at Booth #24 at the Wilmington Chamber of Commerce Business Expo - Shriner's Auditorium - Thursday, May 4, 11am - 7pm. Cruise to Bermuda from Boston "Special of the Day!!"
14 Years of Service
TRAVELSAVERS
508-657-7400
474 Main Street, Wilmington
ASTA American Society of Travel Agents
FAX 657-7647
Next to D & D Lock

O'NEILL & ASSOCIATES
ATTORNEYS AT LAW
General Practice of Law Including:
FAMILY & PROBATE LAW
• Divorce • Custody • Child Support • Alimony • Guardianships
• Wills and Trusts • Elderly Legal Issues • Estate Planning and Administration
REAL ESTATE LAW
• Landlord/Tenant • Real Estate Closings
PERSONAL INJURY
• Car Accidents • Work Injury • Slip and Fall
Richard O'Neill, Jr.
Free Initial Consultation - Evening Hours by Appointment
(508) 657-5600
2500 Main St., Suite 112, Tewksbury, MA 01876

Coming events

datebook – Tewksbury

Sat., May 4: Shawsheen Tech Science Fair. Call 508-667-2111.

Fri., May 5: 7:30 p.m., Shawsheen Tech Drama Club presents Annie at Locke Middle School, Billerica. Call 508-663-2979.

Sat., May 6: 2 and 7:30 p.m., Shawsheen Tech Drama Club presents Annie at Locke Middle School, Billerica. Call 508-663-2979.

Sun., May 7: 9 a.m., St. William's annual mass and breakfast, spon. Holy Name Society. Call 851-2241.

Sun., May 7: Interfaith Council hosts Cavalcade of Unity; start at 3 p.m. at UMethodist.

Sat., May 9: 7 p.m., TMHS Band and chorus and eight musicians from middle schools spring pops concert.

Wed., May 10: 10:30 a.m. to 12:30 p.m., VNA blood pressure clinic at Tewks. Senior Cntr., 175 Chandler St.

Wed., May 10: 8 p.m., Tewks. Garden Club hosts lecture by Leo Blanchette at the Senior Center. Call 851-6668.

Sat., May 13: 7 to 10 a.m., 70th annual May Breakfast at First Baptist Church, 1500 Andover Street, Tewks.

Sat., May 13: 9 a.m. to 4 p.m., Tewks. Garden Club plant sale on town common. Proceeds to Club's town landscaping and scholarship funds. Call 851-9296.

Sat., May 13: 8:30 p.m. to 12:30 a.m., singles dance at K of C Hall, Main Street. Call 891-3750.

Tues., May 16: 9:30 to 11 a.m. and 7:30 to 9 p.m., Rep. Miceli office hours at Tewks. Town Hall.

Wed., May 17: Lowell VNA blood pressure clinic, Senior Center, 175 Chandler St, 10:30 a.m. to 12:30 p.m.

Sat., May 20: 10 to 11 a.m., "Creatures of the Night" seminar at 100 Ames Pond Dr., Metropolitan Tech. Park, Tewks. Call 617-437-1508.

Sun., May 21: 9 a.m., Merrimack Valley Depression Workshop Walk-a-thon. Call 508-251-4739.

Wed., May 24: 11 a.m. to 1 p.m., Lowell VNA blood pressure clinic at Senior Center, 175 Chandler St.

Sun., June 11: 1 and 3 p.m., "Jack and the Beanstalk" puppet show by Drawbridge Puppeteers at Tewks. Senior Center. Tickets at Other Half Gift Shoppe, Main Street.

datebook – area

Now through June 28: Exercise program at Boston Regional Medical Center. Call 979-7057 for details.

Wed., May 3: 10 a.m. to noon, Depression Workshop at Cultural Center, Billerica.

Thurs., May 4: 10:15 a.m., La Leche League meets in Reading Pub. Lib, 64 Middlesex Avenue. Call 944-0377.

Fri., Sat., May 5, 6: Colonial Chorus Players of Reading present Hello Dolly, 8 p.m., at Reading Mem. High School, Oakland St. Call 617-944-4344.

Sun., May 7: 2 p.m., All The Single Life Ed. Workshop at Days Inn, 19 Commerce Way, Woburn. Call 617-891-8750.

Sat., May 6: 7:30 to 10 p.m., No. Shore Amateur Astronomy Club "taking astronomy to the people." Merrimack College. Call 508-922-0498.

Mon., May 8: 2:45 p.m., Lifeguard training course at Gr. Lawrence Tech. 57 River Road, Andover. Call 508-686-0194.

Mon., May 8: 6 to 8 p.m., Health care forum at Reading High School (Lecture hall) 62 Oakland Rd., Reading. Call 617-742-7077.

Fri., May 12: Crystal Ballroom, Ramada Rolling Green Hotel, Route 133, Andover; Greater Lowell Hospice fundraiser. Call 508-459-9343.

Sat., May 13: 19th Annual Andover Crafts in the Park Show. Applications accepted through March 1. Call 508-475-7210.

Thurs., May 18: 7 p.m., room 132, Francis de Marneffe Bldg., McLean Hospital, Belmont, support group for families and friends of those with eating disorders. Call 617-855-3410.

Sat.,May 21: 10 a.m., walk for cystic fibrosis leaves K of C parking lot, Billerica. Call 667-6808.

Sun., May 14: Mothers' Day walk-a-thon around Lake Quannapowitt; hosted by Domestic Violence and Training & Resource Institute. Call 617-273-8051.

Tues., May 16: Nutritious dinner meals after school course for the public at Shawsheen Tech. Call 508-667-2111.

Sun., May 21: 12:30 p.m., Big Steps for Little People Walk-a-Thon gets underway. Call 617-756-2156.

datebook – Wilmington

All through May: Betsy Tate, Wilmington artist, exhibit at Shawmut Bank in Wil. Plaza.

Thurs., May 4: Wilm. Chamber of Commerce Business Expo. Call 508-657-7211.

Thurs., May 4: 7 to 8:30 p.m., Book-Ends meet at Wil. Library.

Fri., May 5: 7 p.m., Wil. seniors May social at Elks Hall, South St., Tewks. Call 657-7595.

Fri., May 5: 7:30 p.m., Shawsheen Tech Drama Club presents Annie at Locke Middle School, Billerica. Call 663-2979.

Sat., May 6: Noon to 3 p.m., Rabies Clinic at Wil. 4th of July Hdqtrs. All shots $5. Call 658-4298.

Sat., May 6: Annie, at 2 and 7:30 p.m., same place, same players.

Sat., May 6: 10 a.m. to 4 p.m., May Fair presented at First Baptist Church in Wilmington. Public invited.

Sun., May 7: 2 p.m. at 36 Dix St., Winchester, Middlesex Canal Assoc. meets.

May 8-14: Shriner's Circus in Wilm., see story for performance schedule or call 508-657-8950.

Tues., May 9: 10 a.m. to 2 p.m., at K of C Hall, School St., Ext. Aim country store/ spring fair. Public invited.

Fri., May 12: 7 p.m. at K of C Hall, 29th Wilm. Good Guy Banquet.

Sat., May 13: 9 a.m. Abundant Life School, 17 Boutwell St., yard sale, car wash, luncheon (11 a.m.). Public invited.

Sat., May 13: 9 a.m. to 1 p.m., Wil. Garden Club annual plant sale at town common. Call 658-5087.

Sat., May 13: 8 a.m. - 9 a.m. Wilmington Family Counseling Service Bike Tour starts at town common

Sat., May 13: 9 a.m. - 12 noon Wilmington Kiwanis Club Bicycle Rodeo at Swain School

Sat., May 13: 9 a.m. - 12 noon Wilmington Lions Club bike sale at Swain School front lawn

Mon., May 15: 9:30 to 11 a.m. and 7:30 to 9 p.m., Rep. Miceli office hours at 4A Colonial Mall.

Tues., May 16: Golden Age Club meets at the Senior Center.

Fri., May 19: 7:30 p.m., New England Brass Band at Wil. Congregational Church.

Sat., May 20: 10 a.m. to 2 p.m., Women's Club plant sale at 191 Wildwood Street.

Sat., May 20: 2 p.m., Bud Thibault of Reading, Native American will lecture at Wil. Arts Center, Middlesex Avenue.

Jack and the Beanstalk coming to Tewksbury

"Jack and the Beanstalk," puppet show will be performed by the Drawbridge Puppeteers Sunday, June 11 at the Tewksbury Senior Center, 175 Chandler St., Tewksbury. Shows at 1 and 3 p.m.

Tickets, at $5 adults and $3 children, will be available at the door or at the Other Half Gift Shoppe, next to Sheehan's Drug Store on Main Street, Tewksbury Center; or send check or money order made out to P.I.P. and mail to Playground Improvement Project in care of Town Hall, Main Street, Tewksbury, MA 01876. Please enclose a self addressed, stamped envelope and specify which show.

May is Skin Cancer month

May is Skin Cancer Awareness Month. Skin Saver "95" Screening Program will be held at Winchester Hospital Family Medical Center, 500 Salem St., Wilmington from 6 to 9 p.m., Monday, May 8.

Call 617-932-8200 Friday from 9 a.m. to 4 p.m.

A second screening will be offered at Winchester Hospital Health Promotion Center, 23 Warren Avenue, Woburn Tuesday, May 16 from 6 to 9 p.m.

Call 617-932-8200 Friday from 9 a.m. to 4 p.m.

PINEHURST JEWELERS
5TH ANNIVERSARY SALE
884 Boston Rd., in Billerica
(at Billerica/Burlington line on Rte. 3A)
(508) 663-6611
• SPOT CASH Paid for Gold & Diamonds
• Expert Jewelry & Watch Repairs
• Insurance Appraisals including photo
• Specializing in Watchband Repairs
• LOWEST PRICES for 14K Gold & Diamonds
SEIKO
Repair Specialists
Batteries for all Watches

Elena M. Carnabuci, R.E.
Permanent Hair Removal
50% OFF with this ad
1st Treatment for New Clients
• Mass Registered Electrologist • Day & Evening Appts.
• Free Consultation • Individual & Disposable Probes
Colonial Park Mall Professional Building
508-658-7415 25 Lowell St., Wilmington

OPEN HOUSE
745 WHIPPLE RD.
TEWKSBURY
NEW CONSTRUCTION
6 Rm. Garrison w/vaulted ceiling in master bdrm., FP living rm., lg. kitchen

Another Great Harkins' Listing!!
Unbeatable Value at $169,900
Open Sunday 2:00 - 4:00 pm
Exclusively Offered By: Harkins Real Estate
(508) 454-9189 (508) 475-1121

LAW OFFICE OF ROBERT G. PETERSON
Full Legal Services for Families and Businesses
• Divorce & Family Law
• Personal Injury
• Real Estate
• Business Law
• Wills & Probate
• Local Zoning Matters
Robert G. Peterson
314 Main Street, Wilmington, MA 01887
Telephone: 508-658-6886 Fax: 508-658-4820

CHECK IT OUT at our
OPEN HOUSE
SATURDAY
MAY 6th
As Little As $68.00 Per month

The LX172 with 38" cutting deck and a 14 hp overhead valve engine
We've blurred the lines between work and play. The smooth ride and responsive handling make the John Deere LX Lawn Tractor as fun to use as the family sedan. All at a not-too-luxurious price.
Sanda Equipment Sales
222 Andover St.
Wilmington, MA. 01887
(508) 694-9920
NOTHING RUNS LIKE A DEERE®

Wilmington Family Bike Tour
May 13, 1995 8 a.m. - 9 a.m.
Come help raise money for the Wilmington Family Counseling Service and have a great Bike Day in Wilmington
6 K – Refreshments at Wildwood School and Woburn Street School
Registration: at Wilmington Town Common
Registration 7:30 a.m.
Ride begins 8:00 a.m.
$10.00 adult
$5.00 kids
$25.00 max per family
T - shirts for the first 50 people to register by mail or inperson
Helmets Required
New Helmets will be available at the start
Bring your bike
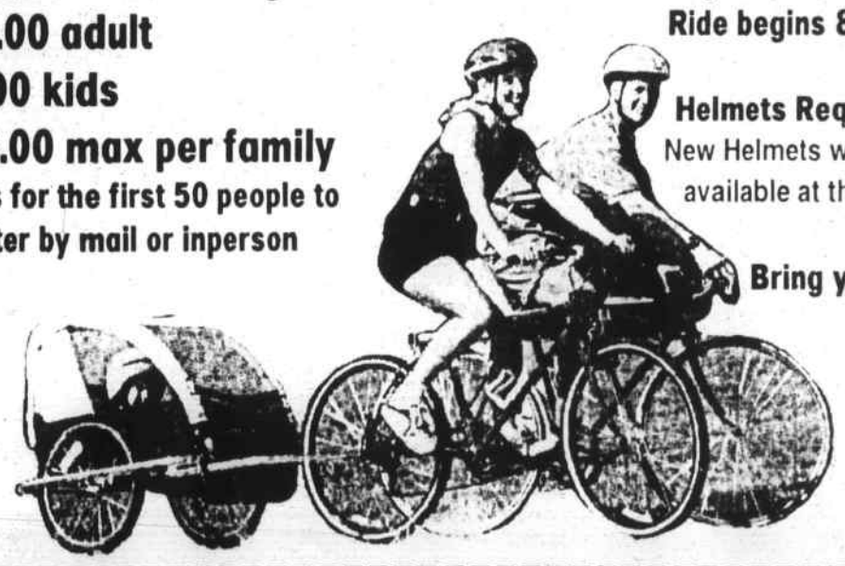
Registration form and Waiver and Agreement to Release and Hold Harmless
In consideration of being accepted as an entrant in the Wilmington Family Bike Tour, I hereby affirm, acknowledge and agree as follows: 1. to assume all responsibility for any and all damage to, or theft of, my personal property, or any bodily injury that may occur to me arising or resulting from, or incident to, my participation in the Wilmington Family Bike Tour. 2. to release and forever hold the following harmless for myself, my heirs, executors and administrators, from all claims, damages, rights of action, present or future, whether the same be known, anticipated or unanticipated, arising from or incident to my participation in the Wilmington Family Bike Tour: Wilmington Family Counseling Service, Kiwanis Club of Wilmington, the Town of Wilmington, any and all sponsors and volunteers and their respective trustees, directors, employees and agents. 3. to grant permission for the use of my name and/or picture in any broadcast, photograph, video or other account of the Wilmington Family Bike Tour. 4. I am aware of the physical demands and hazards of participating in bicycling and that I am properly trained and physically fit.
Name: _____
Address: _____
Town: _____ State _____ Zip _____
Age: _____ Check enclosed: $ _____
Signature _____
Signature of parent if participant is under the age of 18
Signature of Parent or Guardian _____ Today's date _____
Mail to Wilmington Family Counseling Service, Suite 103, Presidential Park, 314 Main St., Wilmington, MA 01887

Reading Light announces summer rates

The Reading Municipal Light Department released information this week reminding its Wilmington customers that summer rates will go into effect on June 1, 1995 and will remain in effect until September 30,1995.

"Although summer rates are higher than winter rates, the RMLD has not increased its rate structure for 1995," the release stresses, adding, "The RMLD's rates are among the lowest of the 42 electric utilities in Massachusetts.

"The increase reflected on the customer's bill from June to September is not the result of a rate increase; it is because the RMLD has a seasonal rate structure."

The average residential customer, one who uses 500 kilowatt hours of electricity per month, should experience an increase of $6.95 per month once the summer rates go into effect.

Commercial customers, who use an average of 4000 kilowatt hours per month and have a 10k-W demand, should see an increase of approximately $134.00.

The RMLD employs a seasonal rate structure with a higher summer rate because the peak demand season occurs during the summer months, according to RMLD Assistant General Manager Vin Cameron.

The peak demand during the summer months is 123 megawatts, while winter usage dips to 93 megawatts. The peak demand is due to the increased electrical usage from air conditioners, swimming pool filters, window fans and other appliances used during the warm weather.

To keep costs to customers as low as possible, the RMLD purchases its power through long and short term contracts, and has residential and commercial rates which offer customers a lower rate as an incentive to use electricity during off peak periods.

The RMLD also has rates for customers who voluntarily turn off their water heaters during peak demand periods and offers residential customers energy efficient compact fluorescent bulbs through the Lease-a -Light program and energy audits through Mass-Save.

For more information about the RMLD or the RMLD rate structure, call 944-1340.

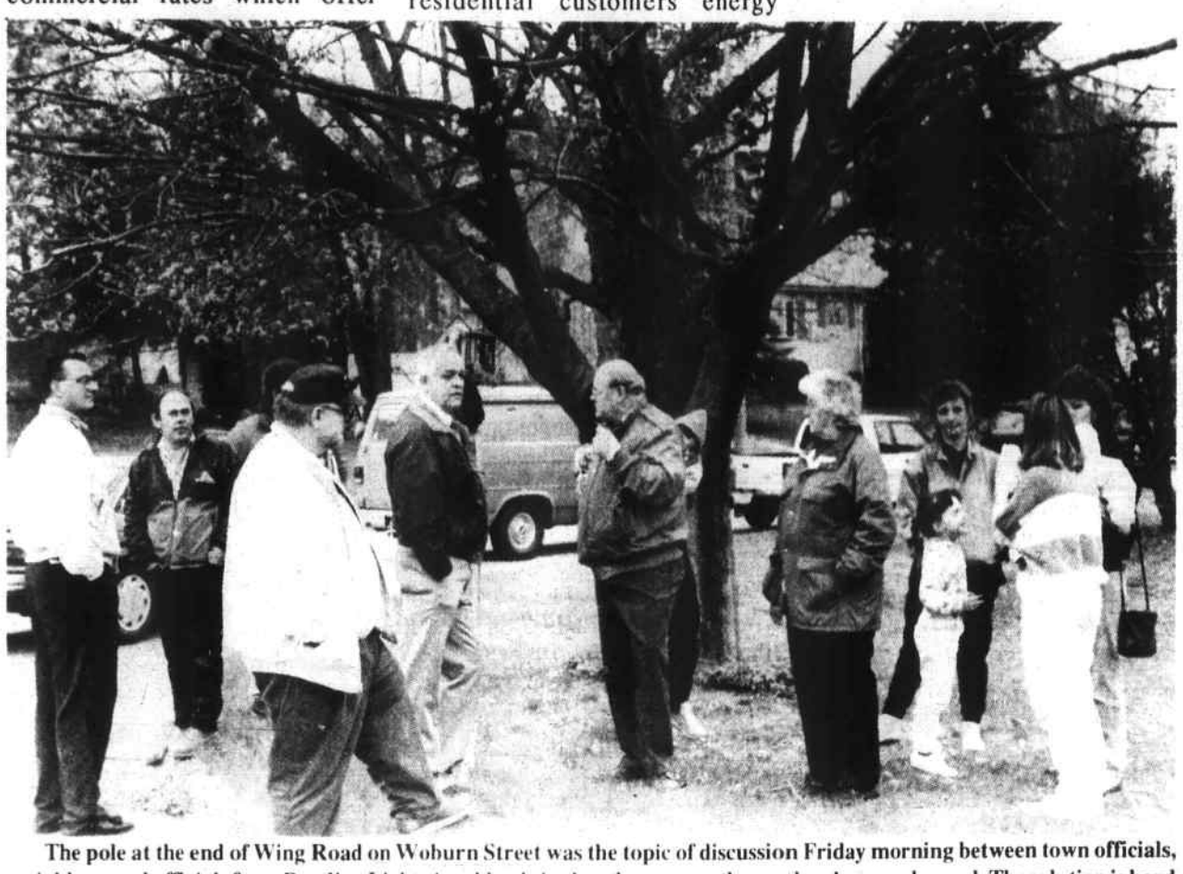

The pole at the end of Wing Road on Woburn Street was the topic of discussion Friday morning between town officials, neighbors and officials from Reading Light. An old pole is placed very near the road and poses a hazard. The solution is hard to come by as neighbors don't want a pole in the middle of their driveway, or guy wires all over their yard. The agreeable solution is still under study. Leaning on the street sign is Frank Hadley from the Light Dept. facing Wilmington DPW Supt. Bob Palmer.

Wilmington senior topics

Thanks, experts

Thanks to all the guests who participated in the panel of experts and all those who attended the meeting last Friday. It was a very enjoyable.

Expo 95

Expo 95 will be held at the Shriners' Auditorium Thursday, May 4 from 10 a.m. This is another good take-in. All the departments of the town including the Department of Elder Services, will be there. Those with questions about any or all departments should take this opportunity to get an answer. The most important part of the Expo is to learn about the businesses and industries in the town. They will all have tables to display their products. Many caterers and restaurants will have food to taste. No one can say they were bored when they leave.

To shed extra pounds

We are now in the month of May. One of our more beautiful months. The flowers are popping through the ground, trees are blooming and the grass is turning green. This is the month we get out of hibernation and enjoy getting out of the house. It is time to get in shape and shed those extra pounds you put on while sitting around watching television. If you want to look and feel better by shedding those extra months and be able to enjoy the upcoming months, join the exercise class at the Senior Center.It is an excellent way to put you back in shape. These classes are held every Monday, Wednesday and Friday mornings from 10 to 11. They are free to all Wilmington residents 60 and over.

Dance class

Another way to get much needed exercise is the dance class. This is a wonderful class with a very talented instructor. Don't worry if you do not know how to dance, the members of the class along with the instructor are nice and are only too happy to teach you. All you have to do is be there. The class is held every Thursday afternoon at 1 and it's free.

Nutrition class

The nutrition class is becoming very popular, especially to those who have medical problems such as heart, diabetes, cancer or placed on a diet by their doctor. It is another class that should be a must for those who want to get themselves back into shape by losing a few pounds. In this class one will learn to eat right. The class is held the second and fourth Tuesdays of the month and is free to Wilmington seniors. The next class is May 9 weighins at 9:30 with the class starting promptly at 10. Jean Webster in the class instructor and is well versed on nutrition.

May social

The May therapeutic social will be held in the Tewksbury/Wilmington Elks hall Friday, May 5. A chicken dinner with salad, vegetable and apple pie, rolls and coffee or tea will be served at 7 p.m.. Music for dinner and dancing will be provided. There are a few openings left. Call the Center at 657-7595.

Medication smarts

It is very important to know the name of all the medications one is taking. Emergencies do arise and one may not have them readily available. Some medications particularly those for the heart can place one in more danger if abruptly stopped even for a short time. That is why, if one has not completed a Vial of Life form and have it in the new red plastic file case with your Medicare, supplement insurance cards and primary doctors card in it, one should pick one up at the center. With the good weather here, we will be traveling more and exercising more; that is walking, golfing, tennis, gardening and swimming. Accidents can and do sometimes happen. It is important that we have all the important information on our medical problems in our wallets at all times.

Edith Cunningham

Glen Road Youth Committee dance

The Glen Road Youth Committee will sponsor a dance at the North Intermediate School Friday, May 12 from 7 to 10 p.m. for grades six through eight.

Tickets at $4 each will be available at the door. All proceeds will benefit the Glen Road Youth Complex.

Parent volunteers are needed to help work at the Snack Shack. Call Bob Gillis at 657-5913 if available.

Wilmington seniors

Monday: Chicken pot pie, parslied potato, chilled fruit, wheat roll and butter, Jello with topping and milk.

Tuesday: Cheese quiche, Italian vegetables, wheat bread and butter, chilled fruit, cookies and milk.

Wednesday: Chilled pineapple, school made lasagna, seasoned spinach, French bread and butter, ice cream and milk.

Thursday: Chilled fruit, oven baked chicken, whipped potato, seasoned carrots, lite rye bread/ butter, tapioca pudding, milk.

Friday: Chilled orange juice, baked fish and cheese, seasoned broccoli, bread and butter, ice cream and milk.

Minuteman menu

Week of May 8

Served at Burlington Senior Citizens Friendship Center, 45 Center St., where nutrition aide is Kay Cavanaugh. Call 270-1951 for reservations.

North Woburn/Wilmington at Veterans Senior Center, 144 School St., No. Woburn where Sue Trousil is site manager. Call 935-2239 for reservations.

Monday: American chop suey, broccoli, multigrain bread, fig bar, milk.

Tuesday: Vegetable beef soup,crax, hot turkey sandwich with gravy, mashed potato, white bread, chilled fruit, milk.

Wednesday: Mothers' Day special, grape juice, roast pork, gravy, rice pilaf, baby carrots, wheat roll, cherry crisp, milk.

Thursday: Stuffed shells, meat sauce, tossed salad, dressing, Vienna bread, chilled fruit, milk.

Friday: Beef burgundy, parslied potatoes, green beans, rye bread, chilled fruit, milk.

House Hunting?

RE/MAX Hearthstone Realty's staff of Real Estate Professionals has the area's best selection of homes and the knowledge and experience to help you find your *"new nest"*...

Call Us Today!

Janice Wright, GRI

Donna Wayman, CRS

Donna Sullivan

Jon McLeod

Bill Perkins

Linda Covino, GRI, CRS

Tony Vassell

Kathi Donato, GRI, CRP, CRS

Dana Singleton

Patsy Chinchillo, GRI

Elaine Hoff

Gary Chinchillo

Joan Unger, CRS

Cathy Lawson, CRS, GRI

WILMINGTON

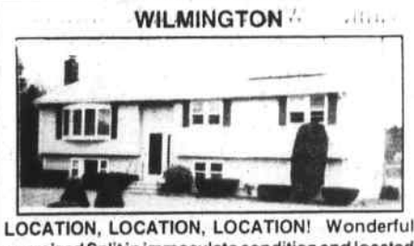

LOCATION, LOCATION, LOCATION! Wonderful oversized Split in immaculate condition and located in a very desirable area has it all. Features spectacular famrm with fireplace, 3 bdrm, updates throughout, and gorgeous lot! Better than new!

$214,900

Call Kathi Donato at (508) 988-5000

WILMINGTON

LOVELY & AFFORDABLE! This Ranch boasts spacious livingroom with fireplace, first floor familyroom, screened porch, numerous updates throughout. Minutes to Rt. 93. Special financing available too. Don't miss this opportunity!

$148,000

Call Kathi Donato at (508) 988-5000

TEWKSBURY

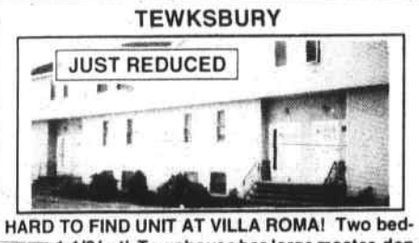

HARD TO FIND UNIT AT VILLA ROMA! Two bedroom, 1-1/2 bath Townhouse has large master, den on lower level, plenty of storage. Low condo fees, 1-car garage.

$114,900

Call Linda Covino at (508) 988-5000

WILMINGTON

MINT CONDITION! Six-plus-room Split Cape with dormers, front-to-back fireplaced livingroom and master bedroom, level wooded acre lot. Less than one minute to Rt. 93!

$179,900

Call Linda Covino at (508) 988-5000

WILMINGTON

JUST LISTED! Solid 3-bedroom Ranch with first floor den. Enjoy an elegant fireplaced livingroom, hardwood floors under carpeting, and full basement. Minutes to 93/128 and shopping.

$149,900

Call Linda Covino at (508) 988-5000

TEWKSBURY

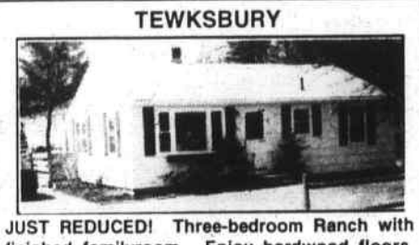

JUST REDUCED! Three-bedroom Ranch with finished familyroom. Enjoy hardwood floors, central air, cedar closet and work room in lower level. Fenced lot and close to major routes.

$144,900

Call Linda Covino at (508) 988-5000

TEWKSBURY

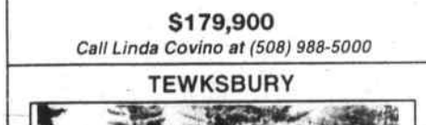

INDIVIDUALLY DESIGNED for graceful living. Spacious Ranch w/many floor plan choices. Livrm w/vaulted southern pine & laminated beam ceiling & skylts, 17x11 dinrm, 2 full baths, 4-6 bdrms, downstairs playrm/office/bdrm. Atrium to deck w/ private fenced lot abutting landlocked woodland. 1-car garage.

$164,900

Call Patsy or Gary Chinchillo at (508) 851-4300

WILMINGTON

PRETTY & IMMACULATE RANCH w/3 bdrms, hdwd floors, fireplace in livrm, 3-season porch (13x13), ceramic tile bath, finished basement, 1-car garage under, and NEW SEPTIC SYSTEM. In family area of similar homes. A real pleasure to show!

$159,900

Call Janice Wright at (508) 988-5000, x234

WILMINGTON

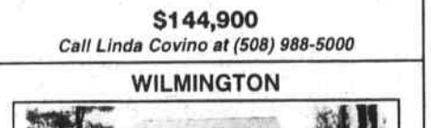

NEW 28' GARRISON in development area. Three bedrooms, 1-1/2 baths, gas utilities, slider to deck, and more. Last lot in development.

$179,900

Call Donna Wayman at (508) 658-8100

TEWKSBURY

A RARE OPPORTUNITY to live in this neighborhood. North Tewksbury Split Entry features spacious rooms, hardwood floors, 2 full baths, 8 rooms, 4 bedrooms, 2-car attached garage, circular drive, and a pretty level lot.

$189,900

Call Joan Unger at (508) 851-4300

TEWKSBURY

THIS 34' GAMBREL CAPE sits on a one-acre landscaped lot in a cul-de-sac neighborhood. Features 3 bedrooms, livingroom, formal dining, den, 2 baths, ceramic tile kitchen, plus above-ground pool.

$179,900

Call Tony Vassell at (508) 851-4300

WILMINGTON

TWO-FAMILY Custom Contemporary, recently renovated, offers large rooms, lots of windows, oak spiral stairs, and 2-bedroom in-law. Great income property. Special financing available.

$229,900

Call Cathy Lawson at (508) 988-5000

RE/MAX®

Hearthstone Realty

11 Middlesex Ave.
Wilmington, MA 01887
988-5000

1215 Main St.
Tewksbury, MA 01876
851-4300

Wilmington Sports Town Crier

WHS Softball P-Town tourney 18
Youth Soccer ..... 19+20
Outdoors Column 22

WHS softball pitcher Amy Surran covers the plate on a pass ball as the Billerica runner was sliding home. Needless to say as the two Billerica players look on and the umpire look on to see if Surran has the ball, she doesn't as the ball is coming in on the right. (Photo by Jeff Nazzaro).

White Sox overtake Orioles and Red Sox

Major division
White Sox 11 Orioles 6

Wilmington Little League started off another season with the White Sox taking care of the Orioles in the major league season opener by a score of 11-6.

The Sox led by the bats of Ryan Moroney (three hits), Mike Montalto (two hits), Andrew Campbell (two hits), Steve Cililla (two hits), Orfis Isberg outlasted the O's. Montalto pitched three strong innings giving up two hits while striking out six.

The Orioles never quit, and just fell short in a last inning rally. Their offense was led by Josh Howlett, Brian Roberts and Matt Baules. "D.J." Johnson pitched two good innings for the O's, striking out five.

White Sox 11 Red Sox 6

The White Sox held off a battling Red Sox team with a strong offensive game from Andrea Campbell (three hits), Orfis Isberg (two hits), Steve Cillia, Mike Maloney, Matt Waisnor and Mike Montalto. Montalto also hurled three strong innings striking out six.

Derek McLaren had a great game for the Red Sox going three for three and striking out five White Sox in two innings. Mike Halas (two hits), Mike Comer, Justin Brady, Chris Calloway and Mike Sloan contributed ot the Red Sox attack.

Surran, Landers pitch two victories for girls softball team

by James Pote

With runners at first and second and one out in the bottom of the seventh and ahead by two runs, Kelly Landers delivered a fastball waist high, which was drilled out to the top of the fence just inches short of Dracut winning the game with a round tripper. Erin Falzone from left center, fired a one-hop throw to cut-off Nicole Dussault, who then threw the ball to the plate. With both of Dracut's runners charging to the plate what could be the tying runs, just a few feet behind each other, the throw came to the plate - the first runner slid in safe before the second runner came in elbows high to catcher Nancy Pote. Pote held onto the ball, after the collision, to save the 6-5 victory.

"It was a great win for us. We got great pitching, great defense and timely hitting," said head coach Paul Lyman.

Prior to the Dracut game, the team was sporting a 4-4 record. Lyman decided to shake up the line-up - and once again his strategy worked out.

One of the most significant changes Lyman made was penciling in junior Kelly Landers in her first varsity start on the mound. Landers has come on in relief in three games with one win and a save. Even though she had a four run second inning, Landers pitched excellent from start to finish. Her line for the night game, was five runs, three earned, ten hits, three walks and one strikeout. She is now 2-0 with a save with an E.R.A. of 2.17.

"I thought Kelly pitched a superb game. She mixed up her pitches well and we really needed that," Lyman said.

Wilmington started off with a 2-0 lead in the top of the second when Kellie O'Donnell ripped a two run double into the left center gap to drive home Pote and Melissa Mather.

Dracut got four runs back in the bottom of that inning on five hits and two errors.

The score remain the same until the top of the fifth against Dracut's Kristin Ladebouche (the younger sister of Carrie, who Wilmington beat four times the past two years and who is also undefeated at Merrimack which includes throwing a perfect game). Amy Surran, reached first on an error to start the rally. After Erin Falzone sacrificed Surran to second, Catherine Townsend singled in Surran. Leanne Harris and Pote then roped back-to-back rbi single shots to tie the game. Mather, then continued the rally with a deep fly to center for a sacrifice fly to put the Cats up by one, 5-4.

Again Dracut struck a rally in the bottom half of the fifth inning. The first batter walked. The next batter drilled a line drive to the fence in center where Mather turned and gunned a perfect throw to second to hold the batter to a single. The third batter of the inning, walked to load the bases. After a pop-up to retire one Dracut batter, the seventh batter in the order, then got up for what was a very chaotic play.

Landers delivered her pitch and the batter grounded the ball to third baseman Nicole Dussault, who threw to Pote at home for the force. Pote, then was trying to go back to third for the double play, was struck in the knee by the oncoming sliding runner which caused her throw to land into left field. That also forced the umpire to call runners interference. Therefore, the runner at third was automatically out and Wilmington came out unharmed with the double play they were striving to get.

Falzone lead-off the seventh inning for the Cats with a slap single over third. Townsend followed with a sacrifice bunt in which the catcher threw the ball into right field when she attempted to get Townsend out. Townsend then went to third on the three base error and Falzone scored to give what was the winning run.

The big difference in the game for Wilmington was their defense which has really struggled of late. In their past three games, the defense combined for 16 errors (all but one of those by the infield). Against Dracut, the changed defensive crew, committed three.

However, whenever Landers needed the big out or the big throw she was supplied with her need. Harris, who was playing center was moved to short, showed off great range. She especially helped out Landers in the sixth when she forced two runners at second on deep hits to her right in the hole.

Moreover, Pote, who was starting her first game behind the plate in three years, had an excellent game which included gunning out what tried to be a base stealer. First baseman Amy Surran came up big as did Dussault at third.

The outfield crew of Falzone, Mather and O'Donnell from left to right, played superb throughout the game. When Dracut's hitters blasted a few out to the fences, Falzone and Mather got the ball in quick, by hitting their cut off person with thier guns. When a runner was tagging up from third, O'Donnell denied further advancement with an impressive one-hopper to the plate.

"The defense really came through tonight. It wasn't just one stand-out, it was nine stand-outs," Lyman said.

The team now improves their overall record to 5-4 and their league record to 4-3 (see Provincetown article for this weekend's split). Their third league loss came to the hands of Billerica at WHS this past Thursday afternoon after a big win the day before to Lawrence, behind great pitching by Amy Surran and Landers.

More WHS girls softball on page 18

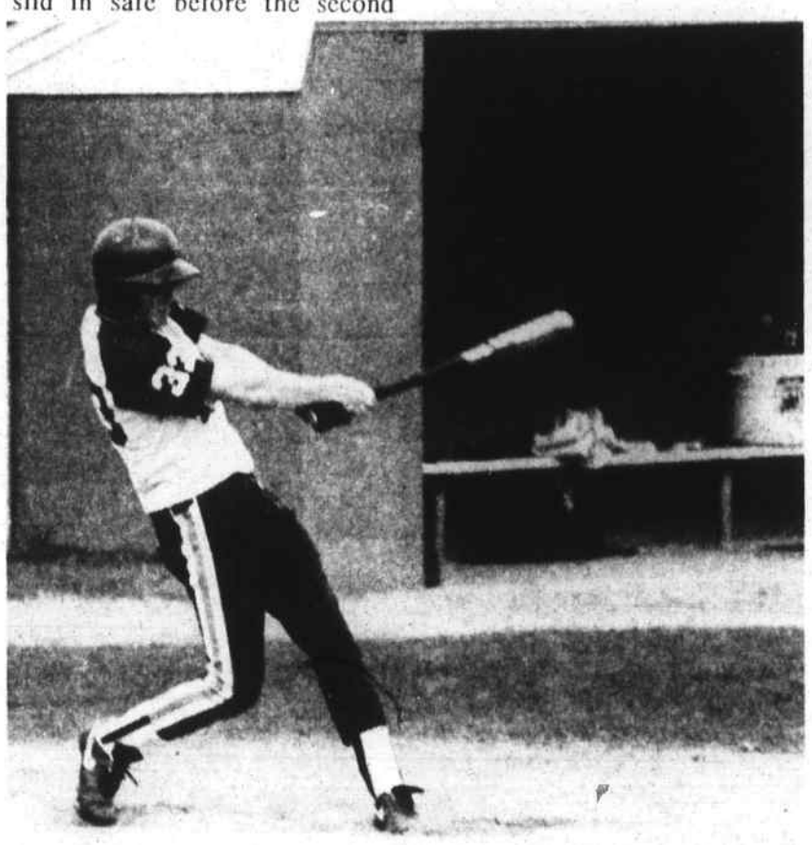

WHS Senior Paul Bruno strides to make contact for the baseball team in their 14-0 loss to Billerica last Thursday afternoon. (Photo by Jeff Nazzaro).

Wilmington girls tennis team eyes second half

by James Pote

For the past few seasons, saying the word competing was really never in a sentence for the Wilmington High School girls tennis team. And now it is.

"We are doing so well. Right now, the girls have improved so much from the start of the year, that I'm really looking forward to the second half of the season," said head coach Cathy Tarmey.

With their 1-6 record, the girls had a bye on Monday afternoon but will be back in action against Chelmsford on Wednesday and Methuen on Friday.

TEWKSBURY YOUTH FOOTBALL
Player and Cheerleader
REGISTRATION
Thursday, May 11th 7pm - 9pm
Saturday, May 13th 10am - Noon
At the Baseball Building on East St.
FEES: Senior Division (ages 12-14): $65.00
Intermediate & Jr. Div. (ages 7-12): $65.00
Family Maximum: $115.00
All ages as of September 1st. Birth certificates must be presented at registration.
Registration Director: Tony Ganchi 851-4339

Pick Up Rebate coupon at F & R Auto Sample Only
HURRY... THIS COUPON IS ONLY GOOD FROM MARCH 1 THROUGH DECEMBER 31, 1995

GET UP TO $11.60 CASH BACK
Rebate 35¢ on ea. AC Spark Plug limit 16 $5.60
Rebate $1.25 on ea. AC Oil Filter limit 2 $2.50
Rebate $1.75 on ea. AC Air Filter limit 2 $3.50
AC GM Delco
GENERAL MOTORS CORPORATION
AC-DELCO. IT'S LIKE BUYING TIME.
F & R AUTO SUPPLY
HOURS: MON - FRI 8 - 7 SAT 8 - 5
160 Lowell St. (Rte 129) Wilmington 658-5705
658-5705

WHS girls softball from page 17

Softball team takes Lawrence and Dracut

The loss against Billerica was a wild game to say the least. In that game, Wilmington sent four pitchers to the mound (one twice), while one of them was called for illegal pitches and another had to leave the game.

Also in that game, fans witnessed a combined 14 walks (12 by Wilmington), five errors, a steal of home by Billerica and a runner being thrown out at first by the right fielder. Wilmington also had to move three of its starters of its original positions to new ones. Finally fans saw Wilmington strand eight players on base - seven of them were in scoring position.

Lindsay Currier, on the mound for Wilmington, had her troubles when she walked the bases loaded in the first inning with no outs. Lyman then put her to first, moved first baseman Jacqui Holloway to right, right fielder Jacqui Hayden to third and third baseman Catherine Townsend to the mound.

Townsend finished the inning, giving up one unearned run on one hit and one walk.

The next inning, Lyman continued to shuffle his defensive line-up when he put Currier back on the mound when Townsend had to leave the game, Holloway back to first, Hayden back to right, while, moving Harris from center to third and putting Gillis in center for Townsend.

Currier struck out her first batter she faced. But she continued to struggle with her control when she loaded the bases on walks to bring in Kelly Landers.

Landers, common with this situation, came on to retire the next two batters on a sacrifice fly and a ground out to have Billerica leading 5-2, going to the bottom of the second inning.

In the third, Landers retired the first batter on a pop up after being called for one illegal pitch. She was called for another one after the home umpire called a third strike and the base umpire called an illegal pitch on her next batter. Therefore, with the full count prior to that pitch, that batter got a free pass. Lyman with his hands tied, had to take out Landers who was pitching great and he put in Amy Surran.

Surran finished out the game looking impressive. She gave up two runs on just one hit, four walks and striking out four in four and two-thirds innings of work.

Meanwhile, at the plate, Wilmington just couldn't get it together.

In the first, Melissa Mather brought home two runners when she reached on an error for two quick runs after Billerica scored four in their first at bat. After Mather was retired in a run-down to allow the second runner to score, Pote smashed a triple in the right center gap, but was stranded on third.

The Wildcats struck for single runs in the third, fifth and seventh but unfortunately that was not enough. Holloway and Pote delivered in those runners.

"When a team leaves that many runners in scoring position, they will never win," Lyman said.

Surran notched a 4-2 win against Lawrence last Wednesday, when she went six plus innings with some help from Landers. Surran was removed after the bases were loaded and no outs in the bottom of the seventh. Landers came on for three quick outs to preserve Surran's first victory and a save for herself.

In the most recent games, the pitchers seemed to be coming in their own and throwing a lot better. The combined numbers for the four pitchers is very interesting. Of the 62 innings in which they have worked, they have given up 50 runs but only 27 of them are earned. They have only given up 49 hits which is a solid number but they have walked 54 opposing batters. They have also struck out 37 of them.

Three of the four pitchers have their earned run average under three. Townsend leads with a very respectable 1.24 mark. She has given up 17 runs - only four are earned. The team E.R.A is 3.04.

As for the batters, last year seven of them batted over .300 - with only one not here this year, Adrienne Fay. As of right now, there are five - two freshman and three of the same that did it last year. Mather leads the team with a .400 average. The clean-up batter also leads with hits (ten) and rbi's (eight). Falzone (.391), Pote (.348), Harris (.345) and Townsend (.310) round out the top five. The team average is .279.

But, the biggest concern again is the errors. In their nine games, the team has made 34 errors with 19 of them coming in their last four games. And that is not state championship softball.

However, it's still not too late to put on a winning streak - and with the amount of talent that is on the team, that idea is not far fetched.

Kelly Landers, who notched her second victory of the year on Monday night, throws a pitch to a Billerica batter this past Thursday. (Photo by Jeff Nazzaro).

WHS freshman Melissa Mather has had a superb start for the softball thus far leading the team in hits and runs batted in. Here, she extends her swing for a base hit against Billerica last Thursday. (Photo by Jeff Nazzaro).

Girls lose to Mount Graylock

by James Pote

Has anyone had one of those days where everything just went wrong?

The WHS girls softball team had that happen to them on Sunday in their second game of their annual trip to Provincetown for a twenty team tournament.

After beating Mount Graylock the past two years for the state title, the two teams met up again. They just didn't have it. In fact, the team committed nine errors, while the two pitchers combined to walk eight batters. The batters on the other hand had just four hits. They also stranded six more runners. Two of those came in the first inning, with runners at second and third and no outs and the numbers 3-4-5 batters couldn't get the runners home.

Moreover, the second rematch in Wilmington's case will be thrown out the window and into the trash. The scorecard will probably not be saved.

"We had a tough day. But, we will be back at it tomorrow," Lyman said.

However, he team did muster a 7-3 win the day before against future Cape Ann opponent Newburyport when they defeated a familiar face - Kelly Henderson who attended a few of the teams pitching clinics as well as pitching for Wilmington 14 and under softball team a few years back.

Wilmington struck for two runs in the bottom of the first when Leanne Harris scored on an error and Melissa Mather smacked a solid single up the middle to drive in Nancy Pote.

In the third inning, Lisa Southmayd walked. She then swiped second and third. While on third with Nicole Dussault up at bat, the catcher blocked the upcoming pitch but couldn't find it after going away from her a few feet. Southmayd saw the catcher had her troubles and Wilmington's sophomore dashed home with great hustle for a head first slide and a 3-0 lead.

Newburyport struck for two runs in the top of the fourth off pitcher Catherine Townsend. Townsend who was removed in the sixth inning, got her second win of the year when she finished with three runs, and two of those unearned, while yielding three hits and three walks for a solid effort. Amy Surran entered what was a 6-2 lead with the bases loaded and got her second save of the young season when she allowed just two base runners in her two innings or work.

Stars in the game for Wilmington were Erin Falzone as the lone batter with two hits. Along with Southmayd, freshman Melissa Mather stole two bases, too.

Tewksbury girls tennis team looks to improve

by James Pote

Even though they don't have a win thus far this season, the Tewksbury varsity girls tennis team is improving - and that's all that anyone can ask for.

Currently, they are 0-6 and this past week didn't make anything easier for the team when they went up against Lowell and Haverhill. They came away with two more losses, despite many of the girls winning a point or a deuce here and there. And to them, that is an early step of their improvement stage.

"The girls are working very hard. They are improving and are having fun," said head coach George Kalarites.

Kalarites admitted that the team needs more practice with their serving, but since a few of his players are in their first year, he not only expected that, but he knows improvement in that area will only come with time.

"We have a young team and the more experience they get, the better they will get."

Against Lowell and Haverhill, number one singles player Julie Perrera, lost both of her matches in each match six-love. After splitting up his second doubles partners in Lisa Orzechowski and Lisa Dunn, Kalarites decided to let them as their number two and three singles players. Orzechowski lost six-love in both matches against Lowell and then she lost 1-6 in both matches against Haverhill. Already that is improvement.

Moreover, Dunn lost six-love and 1-6 in both matches, respectively. The number one doubles team of Dianna Martel and Suzzanne Lucier lost 2-6 and 1-6 verse Lowell in their first time of pairing together. The second tandem against Lowell of Dawn Sheridan and Taja Sulker lost both matches 1-6.

In the Haverhill match, the doubles tandem were switched around a bit where Sulker and Michelle Ward worked together losing 1-6 in both matches. The second pair of Heidi Meharg and Suzanne Lucier lost 2-6 and six-love.

Pony league tryouts

Tryouts for Wilmington's 14-15 year old entry to the 1995 Suburban Pony League baseball team will be held Sunday, May 7 at Wilmington High School rom1 to 3 p.m.

All Wilmington residents/students reaching age 14 and 15 by July 31, 1995 who are interested in playing in this competitive summer baseball league must attend this tryout.

Any questions, of those who cannot attend, contact Bob Westwater at 617-272-3561.

Junior pro hockey applications

Applications are now available for Junior Pro Hockey, 1995 (ages six to nine). Skills, drills and fun in hockey instruction with experienced high school coaches at the training center of the Boston Bruins. Fifteen hours of ice instruction Aug. 14 through 25; $195 per skater; limited enrollment; coach/player ratio one to eight.

Applications available at Ristuccia Pro Shop or call 508-657-3976.

Tewksbury youth baseball action

Senior A Division American League		
Brewers	3	1
Reds	3	1
A's	2	2
Braves	2	2
Padres	0	4
National League		
Phillies	4	0
Astros	3	1
Red Sox	1	3
Royals	1	3
Cardinals	1	3

Reds 11 Braves 10

The Braves and Reds battled for nine innings that saw the Reds extend their unbeaten streak to three in a row.

The Reds offense was sparked by Joe Butler (four for five), and Ryan Gath (three for five). Mike Pelligreno pitched eight good innings while Rick Boumel pitched the ninth to get the win.

The Braves offense was keyed by Dan Keefe, Paul Fugere and Jim Goglia each lacing three hits.

DEPRESSION
Are You Depressed or do you have a Friend or Relative who is Depressed?
THE DEPRESSION WORKSHOP
meets
Tuesday - Lowell - 7 PM
Wednesday - Tewksbury - 10AM
Thursday - Billerica - 7 PM
For more information call
Shirley at: (508) 858-0272
Donations accepted

RAINBOW FUEL COMPANY
657-8156
Automatic delivery service
Call before 8 am
Same Day Delivery
24 hr. Burner Service through Paul Kelley
Prices subject to change without notice

DR. JANICE COPP BURNS
CHIROPRACTOR
668 MAIN ST., UNIT #6
WILMINGTON, MA 01887
(508) 658-0944
CHIROPRACTIC TREATMENTS
We have been serving the chiropractic needs of the people of Wilmington and surrounding towns since 1989. Chiropractors treat a wide variety of conditions including low back and neck problems, sciatica, headaches, carpal tunnel syndrome and joint problems of the arms and legs. Chiropractic has been shown to be effective in the treatment of injuries sustained in automobile accidents and at the workplace. If you are wondering if chiropractic can help you, please call the office. We are always happy to answer your questions.
burns chiropractic
Gentle, individualized chiropractic care for all ages.
(508) 658-0944

Call Us First!
You won't have to call anyone else!
Parts Plus
RALPH'S AUTOMOTIVE CENTER
460 MAIN STREET
WILMINGTON 658-5558
Mon - Fri 7:30 am - 5:00 pm; Sat. 8:00 am - 2 pm
SUMMER SUNDAY HOURS: 9am - 2pm

Merrimack Valley Podiatry, P.C.
FOOT SPECIALISTS
SURGICAL AND MEDICAL TREATMENT

Day, Evening & Saturday Appointments
Most Insurance Plans Accepted
• Dr. John Pizzuto Dr. Regina Mostone
• Associate, American College Of Foot Surgeons
• Board Certified, American Board Of Podiatric Orthopedics
• Laser Surgery
• Ingrown Nails
• Bunions
• Corns
• Heel Pain
• Warts
• Diabetic Foot Care
• Sports Injuries
• Fractures/Sprains
• X-RAYS On Site
658-9900
2500 Main St., Unit 101, Forest Terrace Plaza, Tewksbury

AUTO & HOME
RATES QUOTED BY PHONE
WE WILL COMPLETE YOUR APPLICATION BY TELEPHONE AND HAVE IT READY FOR YOUR ARRIVAL
REGISTRY SERVICE • BUDGET PLANS
658-4772
ROBERT J. CAIN
INSURANCE AGENCY
585 MAIN STREET (JCT RTES 38 & 129) WILMINGTON

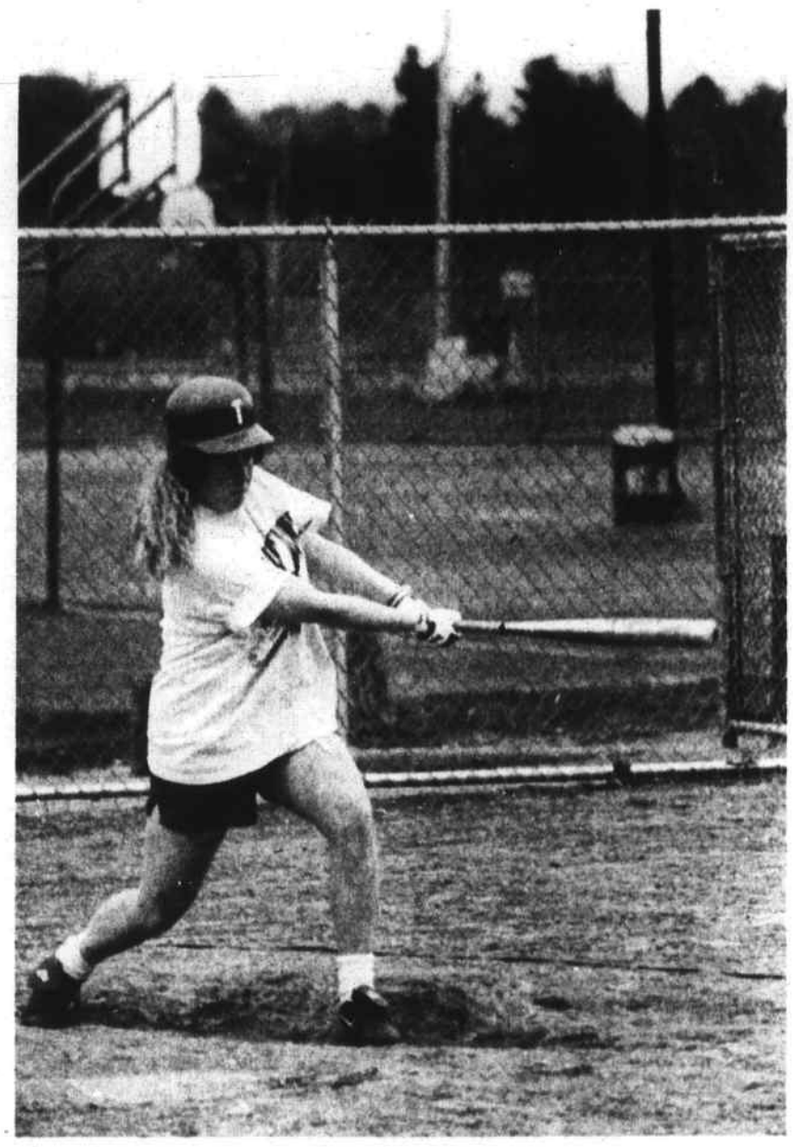

TMHS slugger Leslie Dobbins lays into a pitch during batting practice at Livingston Street Park Tuesday. (photo by Dan Bates, jr.)

Under ten soccer team remains undefeated

The Wilmington Boys Under 10 A Soccer Team remains undefeated with a record of 5-0 following strong wins against Melrose, Waltham and Lowell.

A 3-0 win against Melrose was impressive, with relentless offensive attacking by the entire team and shutouts in goal for keepers Dennis DiCenso and Stephen O'Dea. The first of the three goals was scored by Patrick O'Shea on a break away, with strong offensive support by Keith Frongillo and Alfredo Bardolato.

The two other goals scord for Wilmington were by Derek Courtois and Michael Rideout. Stephen Gravallese and Danny O'Connell had strong defensive performances, keeing the ball away from the Melrose attackers.

Wilmington's next opponent was Waltham, who lost 6-0 in another strong offensive performance by the Wilmington squad. Alfredo Bardolato scored two strong goals from the right wing, both bullets unable to be stopped by the Waltham keeper. Dennis DiCenso scored on a crossing feed from Patrick O'Shea.

Derek Coutrois scored his third goal of the season when he bounced one off his chest into the net. Following a penalty in the goal are, Michael Rideout scored on a direct kick to the upper left corner of the Waltham net. Center forward Keith Frongillo rounded out the scoring for the Wilmington squad.

Andrew Holland provided strong offensive and defensive support along with Brian Schell and Danny O'Connell, keeping the ball in the Waltham half of the firld for the entire game.

With the Wilmington squad playing at home, they defeated Lowell by a score of 4-2. Another stellar offensive performance by Alfredo Bardolato, scoring two goals, led the attack for Wilmington.

The second Wilmington goal was scored by Stephen O'Dean netting a picture perfect goal past a Lowell defender, after receiving the crossing pass from Andrew Holland.

The last goal was scored by Derek Courtois, from his left wing position, on a rebound off the goal keepers hands. Brian Schell and Stephen Gravallese again had outstanding defensive performances allowing the offensive to keep attacking Lowell's net. Wilmington will next play Stoneham at the Shawsheen Field.

WHS catcher Rich Gillis scrambles to block a pitch during a home loss to Billerica last Thursday (photo by Jeff Nazzaro).

Tim Kent leads Musketeers past Milky Ways

Boys kindergarten
Musketeers vs Milky Ways

Tim Kent played his first soccer game and came through for the Musketeers with multiple fantastic goals in Wilmington Spring Youth Soccer.

Teammates Michael Cabal, Andrew Barrett, Michael McCarthy, Michael Emery and Christopher Lyon burned up the field with excellent play.

The Milky Ways bought back with galatic force, great passing and a driving offense. Dana Steenbruggen and Christopher Dancoe blasted home goals. Ralph Newhouse did a great job in net with Michael Golden playing super defense.

Skittles vs Jawbreakers

The Skittles got off to a good start this season in an awesome game in which Mark Walsh, Greg Moore and Ben Barrasso all scored. In this total team effort, the Skittles proved they can play soccer!

Not to be outdone, the Jawbrakers responded with three goals of their own. Steven Hughson, Vincent See and Jason Riopelle hustled up and down field. Thomas Neilson and John O'Brien were outstanding.

Reeses Pieces vs Zagnuts

The Reeses Pieces first goals of the season were scored by Eric Legro. Keeper Anthony DiGiovne was excellent in goal along with Jesse Beiding who made diving saves. Outstanding game by Scott Bransfield on both ends of the field. Kenny Waite and Dean Carpenito were exceptional.

The Zagnuts played an all out game with Patrick McGarry scoring on a smooth pass from Danny Silva. Joey Sheehan, Mark Manning, Daniel Metcalfe and Jacob Andrews kept up the pressure throughout the game.

Chunkies vs Crunch

The great defense of Mike Giamberardino, Carlos Moran and Adam Levine sparked the Chunkies. The team was helped with fantastic goal scoring by Josh Mayo and Dan Patterson.

The Crunch played an exceptional game with Derek Hanson blasting in a goal. Richard Pantano was superlative in net, with the help of Patrick Ryan on defense.

M&M vs Jolly Ranchers

M&M forwards James Cuoco, Ryan Loring and Mike Stewart together worked hard on offense. Ryan Brander was great in goal. Super all round play by C.J. Jeannette and Brendan DeMango lit up the board for the M&Ms. Goals by Shane Foley and Matthew Patalano set the pace andtoenfor the Jolly Ranchers. The keepers Shawhn Fahey and Christopher Azeveda were awesome in net.

Tearjerkers vs Snickers

The Tearjerkers put forth a complete team effort. Justin Patrie provided the boals with the great hustle of Jame Savage and aggressive offense of Chris Welch. Kenny Adams, Matt Brooks and Tom Coughlin utilized their fine field skills, with Patrick Schults making an awesome save in the net. Robert Mahoney, Derek Stokey and Kyle Borseti provided the outstanding defense displayed by the Snickers. The offensive attack was handled by Sean Eagan and Michael Laffaarello. An excellent goal scored by Gregg Cirone.

Girls kindergarten
Golden Girls vs Wildcats

The Golden Girls played a phenomenal game which included fantastic goals Shannell Courtois, Leah DelRossi, Danielle Bamberg and Margaret Sorrentino. There was superb defense on the part of Hannah Blaisdell, Sarah Webber, Sarah McMahon and Lauren Heenan.

The Wildcats put up a great fight with a nice score by Alicia Faulkner. The team was assisted with excellent play by Amanda Gagne, Gabrielle Hauray and Krysten Augello.

Lightening vs Lady Bugs

Playing a wonderful game for the Lightening was Jaclyn Smith with excellent work in goal. A score was booted in by Alexa Steele on a breakaway. Carlie Lawrenson was also giving wonderful work. The team effort was solid throughout the game.

There was a fantastic game by the Lady Bugs including goalies Samantha Little and Brianna Maglio. On the attack was Brittany Schofield and Jennifer Keating who each scored. Helping out on foreward were Cecelia Pettigrew and Caitlin Bresnahan.

Butterflies vs Flamingoes

The Butterflies played a remarkable game with extraordinary defense by Colleen Tuck, Katelyn McGrath and Katie Arsenault. Marvelous offense included the hard work of Tara McNabb, Chelsea Gish and Katelyn Phaub. Putting in an excellent goal for the team was Allysha Evans.

The Flamingoes had an astounding game with the offensive help of Samantha Canning. A gorgeous goal was put in by Michelle St. Aubin that was assisted by Taryn Martiniello. The goal was protectd by Tamara Pollinger who played wonderfully. Gabriella Mirabella and Kimberly Silvia helped out with all around geat play.

Leprechauns vs Unicorns

Defensive action assisting the Leprechauns was very stong on the part of Kayli Lawner and Katelyn Maggio. The amazing goals for the team wre put in by Christina Luciano. Outstanding players of the game were Katie McFetters, Christine Marques, Alyssa Hanley and Ashley Marchesi.

The Unicorns kept up the pressure throughout the game. The team was helped by the exceptional goal work by Nicole Bradlee, Kelly O'Neil and Stephanie Williams. Giving them remarkable field assistance was Brianna Bozzella and Laura Gillis.

Boys grade one
Power & Glory vs
Macho Men

Both Daniel Kline and Daniel Hall played great defense for Power & Glory. Using his amazing speed, Michael McMahon outran the opponents who applied continuous pressure throughout the game.

Macho Men Mike Sorrentino and Tony Karalekas played superb overall field games, while Shaun Doherty and Bryan Maguire provided incredible goaltending. Stephen Potcher and Shaun Doherty each scored fine goals.

Bushwackers vs
British Bulldogs

Nicolas Yeomelakis and Robert MacKinnon each played a great half in goal for the Bushwackers. Timotny Mutteer whacked in a stunning goal, aided by his teammates in this hard fought match.

The British Bulldogs countered with steady two way play by William Sampson and Ricky Fudge. Keeper Dave Rousseaux was unbeatable in the first half, and Ken Aruda followed up in the second half with a strong performance. Daniel Tobin scored, teaming up with Brennan Jones for a last minute goal.

Hulkamaniacs vs
Smoking Guns

Persistence and incredible saves describe the stellar goaltending of Hulkamaniacs Jason Buckley and Andrew Otovic. Nicholas Hogan played a sturdy defensive game, with David Maison providing the offensive thrust.

Smoking Guns defenders Justin Roberts and Michael Fogarty were awesome, keeping the ball in the offensive end. Eric Svensson barely missed on a powerful shot. Jeff Youngclaus and Raymond Gravelesse both booted home goals.

Legion of Doom vs
Natural Disasters

In a well matched game,Legion of Doom's Ryan Dooley scored a beauty. Anthony DiPaolo and David Doucette controlled the midfield action, supported by the all around hustle of James McGowan, and the solid kicking action of Ben Mercier and Evan Guarino.

The Natural Disasters retaliated with Brian Caira and Keith Marasco leading the attack. Sam Oglesby, Aldo Caira, Even McGuiness and Andrew Fish fought back hard on defense. Great goaltending by both teams.

Girls grade one
Thorns vs Tiger Lillies

The Thorns needled their opponents with the excellent hustle and offensive rushing of Amanda Miles, Kayle Fraser and Jacqueline Stokes. Both Kelley Lemke and Andrea Gatto took advantage of fine team play to boot in goals. keepers Michelle Jensen and Katherine Holland were superb.

The Tiger Lillies played great field soccer, especially tenacious defenders Lauren Murphy and Janelle Hodge. Keeper Meghan Godding made several unbelievable saves. Debbie Rooker and Eileen Jordan pressed forward with fine passing and determination.

Thistles vs Poison Ivy

Thistles forwards Lauren Tuttle and Katleen Strazerre irritated their opponents with numerous breakaways and a goal each. Noelle Michaud provided bullet proof goaltending behind the fine field play of Meagan Murphy. The Poison Ivy played an excellent game.

Hemlocks vs Snapdragons

In a fierce match this week, Hemlock keeper Lauren Brassil held a tie with fabulous diving saves. Dina Ferranti played stellar defense and Colleen Sampson's passing was right on the mark.

Forwards Kaitlin Harris, Devin Giroux and Cathy Sheerin pressed hard for two great goals. Tremendous driving attacks by Caitlin Harrington and Brittany Hanafin resulted in two goals by Krystal for the Snapdragons. Leah Hudson and Charisse Marchesi shared the key defensive position. After multiple saves by mallory DeRosa and Ashley Poirier, this super game ended in a tie.

Boys grade two and three
Buckeyes vs Crusaders

The Buckeyes' offense played an astounding game, with forwards Mike Cullen, David celli and Greg Zanni all scoring. Travis Peterson and Anthony Azevedo were outstanding at defense in this great team effort. Crusaders Alan Gentileand Patrick Contrada combined to press the offense, while Jared Hackert and Dan Dilworth provided the D. Toomy Walsh was excellent in net.

Larry's Oil &
Burner Service
Discount Fuel
• Full Service Company
• 24 Hour Service
• Service Contracts
• Automatic Delivery
658-7429
100 Gallon Minimum

THE EARTH FOOD STORE
Natural & Organic Grocers
Your Connection For Healthy Living.
• Organic Produce • Bulk Products
• Nuts • Grains • Beans
• Herbs & Spices
• Vitamins, Cosmetics
• Books
• Delicious Take-out Foods
• Organic Baby Food
Open Mon-Sat 8:30 am - 6:00 pm
Thursday to 8:00 pm.
508-475-1234
28 Chestnut St., Andover, MA

ROBERTS CHIROPRACTIC
Health Care Office
New Patients Welcome
(& can be seen immediately in most cases)
HOURS Monday thru Saturday 9:00 a.m. - 12 p.m. & 3:00 p.m. - 7 p.m.
MOST INSURANCES ACCEPTED INCLUDING:
Health, Medicare, Auto, Workers Comp., ect.
Tewksbury
1501 Main Street, Rt 38
851-0515

ARE YOU PROTECTED?
by Edward H. Wilkens
EXPIRATION DATES
QUESTION: Our family has a number of insurance policies — homeowners, automobile, life, etc. I often get confused with so many policies and different renewal dates. How can I make this job easier?
ANSWER: There is a comparatively simple way to avoid possible errors and minimize the chance of overlooking important dates. This can be done by planning insurance so that the same expiration date is given to as many policies as possible. This provides for one big insurance date, when all the policies are checked over and the required action taken. This is not only a safer way to handle policies — it also helps you avoid paperwork.
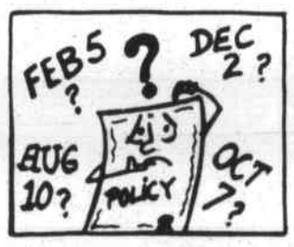

TO SAVE CONFUSION, consider having the same renewal date for all your insurance policies.
Edward H. Wilkens
Insurance Agency
Williamsburg Park, 170 Main St., Suite 103
Tewksbury, MA 01876
851-8770
Service Beyond the Policy

DOES YOUR POOL NEED A FACELIFT?

Give that old pool a fresh look with a NEW liner.
G & S POOLS Specializes in Liner Replacements
Repairs Including • Lines • Filters • Pumps • Decks
G & S POOLS
Call for free estimate
(508) 658-7966
Special Free Opening or season supply of chemicals with liner replacement
Financing Available • All Work Guaranteed

Heirlooms To Be...

A unique gift is hard to find. One that will last is even harder. Where can you find something, that won't be outgrown, go out of style, or be stuffed in a bottom drawer. The Amish Trader is just that place. We offer a wide selection of hand-made Amish home furnishings and crafts. And because it's Amish, its quality is unsurpassed. Come see our roll-top desks, oak and cherry dining room sets, cedar hope chests, bedroom suites and much, much, more. We also have a variety of dolls, quilts, and smaller items too. And, of course there's always a fresh cup of coffee waiting for you.
Mon-Tues 9-6
Wed. 9-7
Thurs-Fri 9-8
Sat. 9-5 Sun. 11-4
The AMISH TRADER
120 Main St., Rt. 28
(across from Kitty's)
N. Reading, MA
(508) 664-4462

The Tewksbury junior varsity baseball team was getting plenty of batting practice on Tuesday. (Photo by Dan Bates, jr.)

More Wilmington Youth Spring soccer from page 19

Hurricanes vs Mountaineers

George Carroll, Lebreque, Matthew Cor and Timothy Ryan stormed up and down field for the Hurricanes. Mike McPherson and Anthony Crupi did super jobs as keepers.

The Mountaineers played super soccer with Derek Montalto and Matt Brenton leading the way. Brian Bolger and Danny Patalano hustled up and down field, keeping the game exciting until the very end.

Eagles vs Wolverines

Bryan Little and Michael Scaduto led the Eagles attack with Derek Kucinski seeming to soar upfield for a great goal. Defendes Travis Mills and Gregory Boland provided tight defense and good coverage. With sharp eyes and quick moves, Dereck Downs tended net.

The Wolverines countered with a ferocious offensive thrust, resulting in goals by Kyle Brown, Eric Ollila, Mark Giordano and Mark Pickett. Deven Kelly and Mike Johnson provided super suport and unending rushing.

Huskies vs Runnin' Rebels

Working well together as a team, the Huskies applied offensive pressure, which resulted in goals by Patrick Fleck. John Cuoco did a great job at defense.

The Runnin' Rebels returned the pressure, with Matt Stewart and Kyle patrie leading the attack. Chad Maderia, and Charles and Michael Broussard handled any and all field action, while Ryan and Matt Jeanette teamed up for defensive dynamite.

Girls grades two and three

Pearls vs Opals

The Pearls played a superb defensive game, highlighted by the excellent field play of Jennifer Stone and Caitlin Foley. Keeper Lauren Mcgonagle was hot, making some amazing saves. Alicia Braid and Kim Strazzere sparkled in net for the Opals, behind the extraordinary defense of Sarah Jackson. With Nicole Tobin's outstanding play, and the close calls for Kelley Sweeney and Katie Jordan, this match was a thrill to watch.

Emeralds vs Rubies

Emerald keeper Jill Olson stunned the opponents with overwhelming play, supported by the exciting defense of Sarah McGowan. Ashley Sullivan, Krista Bromley and Laura Crawford swarmed all over the field, culminating in a super goal for Andrea Gomez.

The Rubies constantly tested and tempted the Emeralds with the magnificent field play of Jessie Nolan, Jennifer Loranger and Meredith Bransfield. Nicole Lancione and Jackie Robarge were stellar at defense, as was great goaltender Katherine Chin.

Garnets vs Diamonds

The Garnets had a great game, with Samantha Brooks and ZJen Corcoran providing theoffensive spark. Julie MacDougall, Katie Marasco and keeper Ashley Brogan handled the defense end, with quick moves and sure feet.

The Diamonds glittered on goals by Melissa Marques, Jenna Patterson, Brynna Moroney and Kelly Crosby. Goalie Elizabeth Siracusa as simply amazing in net, while defender Jenna Ciaramella wrapped up the backfield.

Coed grades four and five

Hornets vs Bulls

Aileane Doherty applied lots of offensive pressure, and teammate Eric Miexler stung the opponents for a sizzling goal. Jessica Cannata and Sarah Zimmerman played tough, tight defense.

The Bulls stomped back with goals by Paul Sferrazza, Chris Ruggerio and Joseph Mutta. Great defense by John Broussard, James Brooks and Kristin Sauve completed a super game.

Celtics vs Rockets

In this unrelenting, defensive struggle, the Celtics held the line with great hustle from Graham Pazdziorko and Jennifer Rogers. Christina Brogan and Andrea Patalano put in strong field games. Fantastic goaltending by Ashley Young.

The Rockets answered with amazing defense by Jonathan Tremblay, Mike Schuurman, Christine McInerney and Janessa Mutchler. Ending in a scoreless tie, both teams played hard and well.

Knicks vs Red Warriors

The Knicks came out rushing, led by John Bavota and Erin McFeeters, Broan Martiniello blasted in a magnificent goal, while defenders Megan Grenier, Megan Hardy and Derek Bruce held off the opponents.

Melissa McInerney and Shana Wagner each reached the scoreboard for the Red Warriors, with the able assistance of Aaron Ungvarsky. Jordan Ungvarsky and Steven Powers demonstrated outstanding defensive skill. Matt Bayles was incredible at D.

Soccer clinic

The Boston Globe will be sponsoring a Free Youth Soccer Clinic Monday, May 15 at 6 p.m. at Shawsheen Elementary School in Wilmington. Raindate is May 22.

John Smith, former New England Patriots place-kicker, will share his soccer expertise as he leads the clinic with tips, drills and stragedy in conjunction with the community soccer league and town recreation departments.

Smith and volunteers from the local soccer leagues will demonstrate both offensive and defensive techniques. The clinic will run for approximately two hours and is open to girls and boys ages five through 17. All area youths are welcome and encouraged to participate. If players own soccer balls, they are asked to take them along as well.

The clinics, free and open to the public, will beheld throughout Metropolitan Boston as a public service from The Boston Globe, in association with Powerade. For more information on the clinic, call 617-346-1074.

Walk-a-thon set in Tewksbury on May 21st

Merrimack Valley's Depression Workshop will sponsor its third annual Walk-a-Thon Sunday, May 21 at 9 a.m.; rain date Sunday, June 4. This year's event promises to be the biggest ever.

Depression is the leading cause of death from suicide in this country. The Depression Workshop, a charitable, non-profit corporation headquartered in Tewksbury is now in its 12th year of helping those who suffer from depression and their friends and families.

Because the suicide rate seems to be steadily rising, the need for help is greater than ever. That is why more and more people are volunteering to help the Walk-a-Thon Committee in many ways and are obtaining sponsors and walking for the cause.

This year's event will be held in Tewksbury. After the six mile walk there will be a free buffet with a large variety of hot and cold food and beverages for all participants.

Call Ernie Poirier at 508-251-4739 or call workshop headquarters at 508-858-0272 for information. The Walk-a-Thon Committee must have a final count of the number of walkers no later than May 7.

The workshops don't charge a fee for attending; they accept donations and those who can't donate at all are still welcome. The workshops receive no government funding, they operate solely through donations and events such as the Walk-a-Thon.

At Your Service

Have your
OIL BURNER
CLEANED
NOW
851-6563
RJN Heating

PLUMBING
HEATING
REASONABLE RATES
FREE ESTIMATES
EXCELLENT WORK
Call PAUL
Master Lic. #8588 657-7758

Bill's
STUMP GRINDING
• Free Estimates
• Reasonable Rates
694-1438

CHUCK'S MECHANICAL
Plumbing
Water Heaters
Boilers • Heating
Also Appliance Repair
Master Lic #11059
657-7933

CHARLIE'S AUTO BODY
611 MAIN ST., WILMINGTON
Frame Straightening
Major Collision Work
Windshields Fiberglass Bodies
Wrecker Service
658-5360

DO YOU NEED TO RECEIVE A FAX?
Have it sent to the
Town Crier fax machine:
658-2266
$1.00 per page
Pick it up at 104 Lowell St.
Wilmington 9 - 5 Mon - Fri

Ceiling and Interior
• Painting &
• Paperhanging
• Free Estimates
Neil Niven & Son
657-7316 or 441-1419

TAYLOR ROOFING
Free Estimates
Chimney Repairs
Trim Replacement
Strips & "Go-Overs"
(508)
FULLY INSURED 664-9007 ALL WORK GUARANTEED

Wright Electric Co.
ELECTRICAL CONTRACTORS
QUALITY ELECTRICAL INSTALLATIONS
657-7195 Wilmington
CUSTOM ALARM SYSTEMS

TAYLOR PLUMBING & HEATING
• Gas Fitting • Drain Cleaning • Water Heaters • Boilers
We do it all! Large or Small - Call for Lowest Prices!
24 Hour Service
7 Days a Week
658-9897
Lic. #22793 Guaranteed
Fully Insured

PARKER'S ELECTRIC SERVICE
Telephone
(508) 658-6301
Master Lic. No. A8205
QUALITY WORK YOU CAN AFFORD

P.J. RAFFI
PLUMBING & HEATING, INC.
Residential • Industrial • Commercial
Free estimates • Fully Insured
"Professional Service, Affordably Priced"
(508) 657-7710
MA Master Plumbing Lic. #9898
MA Oil Burner Tech #27959
Paul Raffi, Owner
Wilmington

CLOVER CONTRACTING
DRIVEWAY PAVING
• Bobcat Service • Septic Systems • Water Hookups
• Demo Work • Sewer Connections • Excavating
• Lots Cleared • Trucking
Kevin O'Connell 657-8845 Lic. & Insured

SHEA
CONCRETE PRODUCTS, INC.
STEPS • PermEntry® BULKHEADS
SEPTIC TANKS 500 to 12,000 GALLON
DRY WELLS • CATCH BASINS
SEWER MANHOLES • WELL TILES
MEDIAN BARRIERS • BUMPER BLOCKS
773 Salem St., Route 62
No. Wilmington, MA 01887
Tel. (508) 658-2645
Fax (508) 658-0541
Toll Free in MA 1-800-696-SHEA
SEE OUR AD IN THE NYNEX YELLOW PAGES

WIGHT PAVING COMPANY
Driveways
Parking Lots
Seal Coating
Tennis Courts
Roadways
Est. 1971
851-9629
Free Estimates
Fully Insured

HEIDER CONSTRUCTION, INC.
EXCAVATION - PAVING
Septic Systems - Drywells - Water
Sewer - Drains - Trucking
Paving - Driveways - Walkways
Parking Lots - Curbing - Roadways
Residential & Commercial
25 yrs. exp.
Lic. & insured
For Free Estimate
(508) 851-2652 N.H. (603) 635-8222
FAX (508) 640-9942

M & M PAVING
Driveways - Road Ways
Seal Coating - Parking Lots
Landscaping
Free Estimates
(508) 658-5420 or 1-800-559-5420

Kellie Bryan of Tewksbury, has reached new levels as a gymnast.

Kristin Bryan reaches new levels

Gymnast Kristin Bryan of Tewksbury, has recently become the USA Gymnastics Level eight State Champion and qualified as the number one member of the Level eight State Team in the 13 and over division.

The USA is an organization that governs the sport of gymnastics within private clubs throughout the USA The levels range from one through ten to the Elite-Olympic level.

Level eight is the first level of optionals with rules and requirements for specific difficulties. Gymnasts at this level must qualify from local meets to sectionals. From sectionals only gymnasts who received a score of 32.00 all-around advanced to the state championships.

At the states Kristin was among 47 gymnasts in the 13-14 group. She not only took the top honor of the all-around with an outstanding 34.675 but also received a first place medal on bars, second place medal on vault and third place medal on beam and floor. This was one of Kristin's highest all-around scores which also earned her the top spot on the Mass. State Team (13 and over).

The Mass State Team consists of the top seven gymnasts ages 13 and over and the top seven 12 and under. The team will represent Mass. at Regionals which will be held at the beginning of June in Conn. Regionals will consist of 14 gymnasts from each New England state and New York.

Kristin has now met the required scores to move into the Level nine program next season. Kristin is looking forward to achieving the score to move her from the nine program into Level ten.

The sport has also given Kristin the opportunity to travel to several club invitationals throughout the U.S. Her most recent was to North Carolina in the Gym Carolina Classic where she placed a respectful and well deserved fourth all around and a gold medal on floor with a 9.05 in a field of 58 gymnasts at her age.

Kristin is a team member of Northeast Gymnastics Center in Wilmington where she trains five days a week up to four hours a day with the most recent Level nine state champion (9-11) and the only Mass. (15-16) Level ten National qualifier.

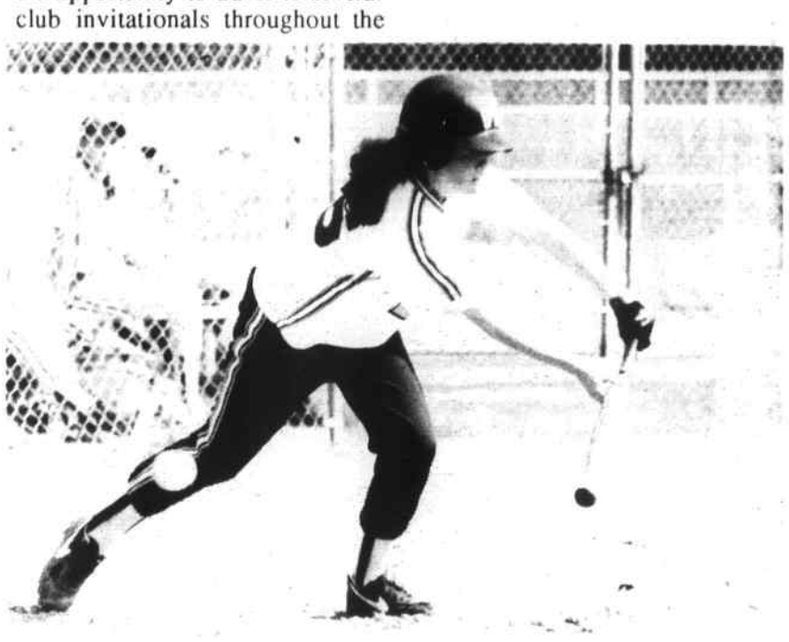

Leanne Harris misses a bunt attempt for the WHS girls softball team. Harris, as usual is putting in another great season. (Photo by Jeff Nazzaro).

Wilmington Recreation activities

Registration for the Recreation Department's spring programs is continuing at the Recreation Department in the Town Hall from 8:30 a.m. to 4:30 p.m. weekdays. Mail-in registration is possible for some programs. Call the Recreation office at 658-4270.

The following programs are open for signup:

BJs Wholesale Club: Free, one day shopping passes.

Town t-shirts: Sweatshirts, night shirts, tote bags on sale.

Movie discounts: Showcase $4.25; General Cinemas, $4.50 (ages 13 and over), $2.75 (ages 12 and under).

Free Disney World Discount Coupons: and other Florida discounts.

Free vcr tape loan: Sports, fitness, recreation, Disney etc.

Free Discount Coupons: For Disney World, Universal, Sea World, Busch Gardens, BJ's Warehouses.

1995 Wilmington town cards: $6 each; buy two get one free. Available now at the Rec office.

Shriners Circus: May 8-14, discount coupons available at Rec office.

Red Sox trips: Sun. afternoon July 2 game vs Detroit Tigers; Sat. afternoon, Sept. 2 game vs California Angels. Cost is $10 for ticket and bus.

Canoe Clinic: Ages 12 and up, June 6 or 8, 5:30 to 8:30 p.m., free.

Concerts on the Common: Wed., evenings, 7 to 8:30, July 12, 19, 26 and Aug 2.

Fishing Derby: All ages, $3 ages 18 and over; $1 ages 17 and under; 9 a.m. to noon, Sat., June 3 at Town Beach.

Tennis: Ages 9-16, $10, five weeks. Sat., No. Intermediate.

Golf: Sunday class, 3 to 4 p.m. for beginners ages 13 and up starting April 30 at Billerica C.C. Cost is $75 including clubs.

CPR: American Heart Assoc., June 5 and 7, ages 15 and up; 6 to 9:30 p.m.

Shriners Circus for Special Needs: Sat., May 13, Call us!.

Assorted 5 herb garden planter: Learn how to grow and cook with herbs. Hors d'oeuvres, made with fresh herbs, will be sampled. Then create your own five herb garden planter. Class is May 4 from 7:30 to 9 p.m. Cost is $28.

Martha's Vineyard: Friday, June 16; cost $28.

Nantucket: Friday, Sept. 8; cost $39.

Riverside Park discount

Tiny Tots: Registration night will be May 24 from 6:30 to 8:30 in the town hall auditorium. Session I runs from June 27-July 18. Session II from July 20-August 9.

Red Cross Swim lessons: Registration in the Rec office June 6 and 8 from 6 to 8 p.m. A listing of classes being offered is available at the Rec office.

Shopping list: We're looking for trip leaders and volunteer helpers for various programs including the office. If you have a marketable recreation skill, we'd like to talk to you.

Applications for summer work: Anyone 16 and over wishing to apply for summer jobs with the Recreation Department should submit applications during April. Summer employment opportunities may exist in the following area: lifeguards, playground, tiny tots, tennis, special needs summer camp, basketball league and clinic, swim lessons and teen activities. Come to the Recreation office for an application. Volunteers who have completed grade six or over should also submit an application.

Walsh, Giordano performed in show

Wilmington residents Kristen Walsh and Allison Giordano were featured performers in the Wilmington Figure Skating Club's spring show "Crystal Ice Review '95 - Let the good times roll!" held April 21 and 22 at Merrimack College in North Andover.

Public skating

Public skating is available at Ristuccia Memorial Arena, 190 Main St., Wilmington every Sunday from 2 to 3:30 p.m. at $3 per person. Call 508-657-3976.

Wednesday dinner special! Every Wednesday from 7:30 to 8:45 p.m. skating admission of $3 includes one hot dog and coke per person.

All children under 12 must wear a helmet when on the ice.

RESIDENTIAL LAND WANTED
Buildable Lots or Raw Land
657-3850 ask for Jack

DO YOU NEED TO RECEIVE A FAX?
Have it sent to the Town Crier fax machine:
658-2266
$1.00 per page
Pick it up at 104 Lowell St.
Wilmington 9 - 5 Mon - Fri

PAUL K. BUTT - BUILDER
EXPERIENCED CONTRACTING
Let us help you through the Home Building process, from land acquisition, permits, & design to the final landscaping
RESIDENTIAL
COMMERCIAL
New Homes
Additions
In-Law Apts.
508 658-3716
3 Kilmarnock St., Wilmington
Lic. No. 14806

REPAIR THOSE DRIVEWAYS!
Call Dr. D's for COMPLETE NEW DRIVEWAYS, REPAIRS and "GO-OVERS" (resurfacing)
LANDSCAPE SERVICES
• Seasonal Clean-Ups • Landscape Construction
• New Lawns • Brick or Cement Walks & Patios
• Bark Mulch • Loam • Seed • Lime
SEASONAL PLANTS AVAILABLE
FREE Supply of Fertilizer with every Maintenance Contract!
Dr. D's Landscaping
364 Middlesex Avenue
WILMINGTON, MA 01887
1-800-675-3818 • 658-2109

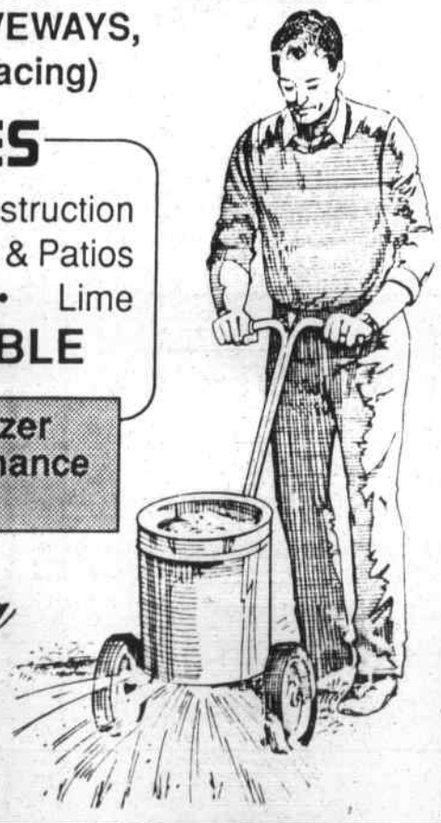

We Want You

To Give Us Your Retired, Outgrown or Forgotten
BICYCLES!
(In *"close to"* working order)
The Wilmington Lions Club will pick up your used bicycles – at your convenience – to be recycled!
Call Today!
658-4151 or 658-2038

Outdoors column

The difference is crucial

by Bill Conlon

Guns and gun owners are back in the news again, after the tragedy in Oklahoma, but this time the debate is taking some wild new turns. No longer limited to self-defense, or to hunting, or to crime, the gun debate now centers on private armies.

Although some of us have known about them for years, the rest of the country has just learned that there are militia groups out there in the countryside -- private armies that don't answer to Washington.

Reaction to the news has ranged from horror at the very thought of armed citizens banding together, to quiet acceptance of the philosophies set forth by these militias. A lot of people are hearing militia thinking for the first time, and many of them seem to agree.

Militias, like any group, have to endure a tiny percentage of fringe fanatics, but the mainstream militia members are mostly good people, level-headed, and very loyal to the United States of America.

They're not loyal to Washington, mind you, but loyal to the United States. The difference is crucial!

The U.S. Constitution established a limited central government, with most powers reserved by the states and individuals (please see the 10th Amendment), but that's hardly the case today, is it? Name an aspect of life that government doesn't touch in some way. Can you? Even one?

Militias openly distrust the government, seeing Washington as far removed from what the Founding Fathers set up, and they're training for the day (praying it won't come) when the government goes too far.

Want proof that the Constitution is in trouble? Try this ...

Last week, the Supreme Court threw out a federal law that outlaws guns in schools. Nobody in their right mind wants to see guns in the schools -- nobody -- but the law was unconstitutional! Congress used its constitutional power to "regulate interstate commerce" to pass the law, but the Court ruled that guns in schools have no bearing whatsoever on commerce between states. Individula states may adopt such a law, but not the feds.

But President Clinton, upset at the ruling, gave the Attorney General until the end of this week to come up some legal way to overturn the Court's ruling! Say WHAT?! The law was ruled unconstitutional, and that's that. It's not open to debate.

The "guns in school" case came at a curious time, because it clouds the overall gun control issue, which is heating up right now.

Militia groups see Washington as following a campaign to disarm the American public, and they won't sit still for having the Second Amendment thrown out. Our rights, all of them, are precious. Militia groups aren't breaking the law, but they're willing to do so if the need arises. Yes, that is scary, but the thought of the government ignoring the U.S. Constitution is dowright terrifying. The Founding Fathers gave citizens the right to keep and bear arms as a last-ditch line of defense for the Constitution, and a "well regulated militia" is one that has structure and follows the orders of its officers. Now everyone knows that militia groups exist, that they believe in the Constitution but not in Big Brother, and that scares the dickens out of Washington. Gives a fresh spin to the assault rifle debate, doesn't it?

And get this: the National Rifle Assocation has weighed in on the new gun control debate, and they came out swinging.

NRA honcho Wayne LaPierre, on one of the political talk shows on TV last Sunday morning, launched on "jack-booted government thugs" who will go to any length to disarm the public. He wouldn't back off on his statement, which suggests that the NRA is on the move. Wow.

Some militia types liken the raid on the Branch Davidian compound in Waco, Texas, and the shootout in Idaho with Randy Weaver, as real examples of jack-booted thugs on a mission. Neither tragedy needed to happen, they say, but federal agents pushed the rules, and people died.

The Oklahoma City tragedy, in my opinion, was perpetrated by a handful of sick individuals who are unfit to live, but I don't believe that was the work of any militia group. No strategic gain and everything to lose? But the bombing has opened up lively debates on armed citizens, limited government, and the U.S. Constitution, which is refreshing, yet chilling at the same time.

Militia groups add a new dynamic to the gun control issue. Disarming criminals is fine, but what happens when law-abiding, armed citizens won't give up their guns or rights?

"Disperse, ye rebels!" the British commander shouted at Concord.

And the rest is history.

--- Tackle Box ---

The state Tags 'n' Trout program is up and running, with tagged trout placed into a number of waters in the state, with the tags redeemable for prizes. The nearest such water to this area is Woburn's Horn Pond, with tags redeemable at Steve's Gun & Tackle, (617) 438-8011. A list of the waters is available by calling Dan McGuiness at (508) 792-7270.

The Division also announced that the beaver harvest was way up last year, which is good news for home owners facing floods caused by the dam-building rodents. Last year, trappers in the state collected 2,073 beavers, due in large part because the price paid for beaver pelts has been improving on the worldwide market. (The state also declares that beaver meat, pound for pound, has less fat and more protein than beef. So, with a straight face, the state has declared that eating beaver is good for you. I didn't make this up.)

DO YOU NEED TO RECEIVE A FAX?
Have it sent to the Town Crier fax machine:
658-2266
$1.00 per page
Pick it up at 104 Lowell St.
Wilmington 9 - 5 Mon - Fri

Jessica Worther, age 8, of Tewksbury prepares to ask a question at the MetLife Outdoors Earthkeepers Workshop at Metropolitan Technology Park in Tewksbury. For more information on MetLife Outdoors call (617)437-1508

At Your Service

Professional Lawn Care
JOE OLIVER & SONS INC.
69 CHESTNUT ST., WILMINGTON 1881 MAIN ST., TEWKSBURY
1-800-894-LAWN
Services include: Fertilization, Lawn / Analysis
Weekly Lawn Maintenance, Aeration, Mechanical Overseeding,
Tree / Shrub Care, Landscape Construction
Certified by the Mass. Dept. Food & Agriculture - Pesticide Application License #18461

PRO FENCE CO.
Dedicated to Serving You Better
• 100% Cedar Wood
• Chain Link
FREE ESTIMATES
WILMINGTON 657-5410 WOBURN 933-1234
835 Woburn Street, Wilmington

PICKET FENCE CO.
"High Quality Low Overhead"
All types of fences and repairs
25 yrs. exp. Fully Insured
References Free Estimates
Professionally installed by
Stephen Carucci
(508) 671-0189

• BARK MULCH
• LOAM • SAND
• STONE
• STONE DUST
DELIVERED
Wilmington Landscaping
657-8348

RON'S TREE SERVICE
Large & small land clearing
Cabling & Pruning
Stump Removal - Aerial Service
Free Est. Fully Ins.
Serving Area 27 yrs.
667-7211 597-2919

LOAM
TOP QUALITY MATERIAL
Screened: $14/yard (free del. 5 yds. & over)
Also: Fill & gravel available
Dozer, drainage, pipeline, sewer, demolition & disposal, stumps removed, pools removed & backfilled
EL HUPPER & SONS
658-4062

SCREENED LOAM
Delivered
$12.00 per yard
657-4538

LOAM
Quality Screened Loam
$14/yd. - 5 yd. min.
Trees, leaves, brush and tree stumps removed
Backhoe & Bulldozer work
JHB Company
657-4079

REMODELING SPECIALISTS
Over 21 years Experience
• Additions • Roofing • Kitchens
• Baths • Windows
DATTILO CONTRACTING, INC.
Free Estimates
Lic #019366
Reg. #107597
(617) 395-5101

Fairweather LAWNCARE
WEEKLY MAINTENANCE PROGRAMS
SPRING & FALL CLEAN-UPS
TIMBER WALLS - BARKMULCH
NEW CUSTOMER DISCOUNTS
FULLY INSURED
LICENSED APPLICATOR MA LIC# 21833
508-858-0621

LAWNS, ETC. of Wilmington
• Spring Clean ups
• Dethatching
• Weekly Maintenance
• Lawn Sprinklers Installed
• Decorative Block Walls
• Creative Landscaping
658-6551

BARK MULCH PREMIUM RED $35 BROWN $30 per yard
FARM ENRICHED SCREENED LOAM $23 per yard
UNSCREENED LOAM $18 per yard
FARM MANURE $14 per yard
AGED COMPOST $20 per yard
SAND FILL $17 per yard
Discounts Available For Large Quantities
Prompt Delivery 7 Days a Week
WEISS FARM
Established 1910
STONEHAM 617-438-0689

- REMODELING -
• Baths • Kitchens, etc.
• Replacement Windows
• Ceramic Tile • Counter Tops
"Total Satisfaction is our Goal"
Home Modernizing, Inc.
Lic. #037928 658-4057 Reg. #110210

• Additions • Remodeling
• Basements Finished
• Roofing • Siding • Decks
• Interior Finish Carpentry
JACKSON BUILDERS
Fully Insured
Free Estimates
Home Improvement
Contractor Reg. #108653
(508) 658-9915
Lee Jackson
MA Lic. #058410

TEWKSBURY MASONRY and Landscaping Supply
VERSA-LOK®
RETAINING WALL SYSTEMS

HEMLOCK $35.00 cyd
SPRUCE $24.50 cyd
LOAM $16.00 cyd
1585 Shawsheen St.
Tewksbury, MA
(508) 640-1007
Fax: (508) 640-1207
Contractor Prices Available

QUALITY ADDITION REMODELING CO.
Michael Welch
• Garages • Second Levels • Decks
• Dormers • Family Rooms • Siding
• Basements Finished • Design Service Available
(508) 658-3664
Construction Supervisors Lic. #058707 Home Improvement Lic. #108717

ALUMINUM AGE
508 664-5475
170 Main Street
No. Reading, MA
508 658-8462
Vinyl Siding
Roofing
Trim Work
CertainTeed
Reg. #101024
Licensed • 30 Year Experience • Insured

MONTEFORTE CONSTRUCTION, INC.
• Complete Remodeling Services
Decks - Garages - Additions
Dormers - Kitchens
• New Construction
We work directly with you on design, layouts and budget.
Customer Satisfaction is not our goal but our Standard!
Lic. #058586
MA Reg. #117075
657-9427
Fully Insured

Wavie Drew - first woman chairman of the board

by Capt. Larz Neilson

In the very recent past the residents of Wilmington have seen Diane Allan elected to the position of Chairman of the Board of Selectmen. It is an honor which she has earned. Diane is an active person who works with her husband, an hydraulic engineer. He is vice president of an engineering firm in Westford.

Diane has lived in Wilmington for 27 years, and has served on the town's Permanent Building Committee for many years, in some of which she was the chairman.

Her husband George served for many years as one of the Water Commissioners of Wilmington. He has served his town well.

But - thoughts of Diane Allan as the chairman of the Board of Selectmen recalls the services that another lady gave to Wilmington in the same capacity, and in many other ways. That lady, Canadian born, was Wavie Drew.

Wavie served long and honorably. She was a lady who never drove a car, and who frequently walked long distances in service to the town in which she lived.

Born in Canada, she moved to the United States sometime about 1920. She later married a railroad locomotive engineer named Lauchlin H. Drew, and they settled in Wilmington, on West Street. Eight children were born in that home, seven boys and a girl.

Two sons enlisted in their country's service in World War II. One son, Elmer, was able to do so because he enlisted in the United States Navy when he had just passed the 17 year mark. Wavie had to sign a certificate for Elmer. Elmer was sent to a service school to learn how to handle landing boats, and he was a cockswain of one, at Normandy, six or seven weeks after he enlisted. He was killed, on the beach at Normandy.

Another son was captured, and was for a long time a prisoner of the German army.

Wavie was serving her town when these events came into her life. She was serving on the Wilmington Community Fund.

Not able to drive a car, she walked to practically every home in Wilmington, collecting contributions, one dollar at a time. That was the beginning of her service to the town in which she lived.

At the end of World War II Wavie Drew was the best known woman in town. She was elected a selectman in 1946. She was the first of her sex to ever hold that honor in Wilmington.

How many years was Wavie a selectman? It is hard for this writer to say, but she must have been on the board for 20 or 25 years.

It was a quite fulfilling service to the people of her town.

Very rarely did Wavie get into arguments. She was elected to the Republican Town Committee, and became chairman. Someone picked her up, at her home, for every selectmen's meeting, and someone took her home after the meeting. Dozens of persons filled that position the many years she served.

Selectman Charles H. Black was one of her chauffeurs. Flora Kasabuski, who lived near the Tewksbury line, was another person who chauffeured Wavie. Both were registered Republicans.

But registered Democrats, too, were glad to be of service to Wavie, for instance Francis (Frank) Haggerty of Hathaway Road, who was also a selectman.

Wavie was a person who voted quietly, but with vigor. Consider her actions with James R. Miceli, when that gentleman became a selectman.

He too was a Republican. It was not until he had served for several years that he changed his allegiance to the Democratic party.

But one evening about the time of that event, Miceli voted on a question in a manner in which Wavie had not voted. She was a very surprised person, and she slapped Mr. Miceli on his wrist. Everyone, selectmen and spectators, was surprised.

Miceli had been taking Mrs. Drew to the state Republican conventions, in Worcester. It was some time after that slap on the wrist that he stopped. Mr. Miceli had changed his political allegiance, thus attending the Democratic conventions.

Wilmington to recieve recycling grant

The Town of Wilmington is due to receive $7,749 as part of a state sponsored recycling grant provided to the Northeast Solid Waste Committee (NESWC). Wilmington's award is part of a larger $350,000 state grant to support recycling in NESWC communities.

"These funds will help support Wilmington's recycling programs," NESWC Executive Director Steven Rothstein said. "Thanks to the assistance of State Senator Bruce E. Tarr and State Representatives Marianne W. Brenton and James R. Miceli, the state environmental agencies, and Wilmington officials, some of the costs of recycling will be offset as a result of this grant program."

Wilmington and other NESWC communities face a unique challenge concerning their desire to recycle and help the commonwealth reach its goal of recycling 46 percent of municipal solid waste by the year 2000.

As a result of a state-sponsored, 20-year contract with a waste-to-energy facility in North Andover, NESWC communities are forced to pay for a certain amount of trash, or Guaranteed Annual Tonnage (GAT).

"Each ton that is recycled that takes a community below their GAT amount incurs a double cost - the actual cost of recycling and the cost of delivering a 'phantom ton' to the North Andover facility. This costs NESWC communities millions of dollars annually," said Donald Marquis, chairman of the NESWC Board of Directors and town manager of the Town of Arlington.

NESWC communities, as of July 1 of this year, will be paying $91.50 per ton for trash disposal, essentially twice the statewide average.

The GAT Recycling Assistance Program is funded by the legislature from the Clean Environment Fund. This fund was created to use unclaimed bottle deposits to support recycling related programs.

"NESWC appreciates this financial support from the commonwealth to help Wilmington officials and residents increase recycling," added Rothstein.

In addition to Wilmington, NESWC communities receiving grants include Andover, Arlington, Bedford, Belmont, Boxborough, Burlington, Carlisle, Dracut, Lexington, Lincoln, Manchester, No. Andover, Peabody, Tewksbury, Watertown, Wenham and Winchester.

Wilmington's new Board of Selectmen posed for this photo just before electing Diane Allan the second ever woman to hold the post of Chairmen. Left to right are Town Manager Michael Caira, Selectman Bob Cain, now Chairman Diane Allan, Congressman Peter Torkildsen, Selectman Mike McCoy, new Selectman Dan Wandell and new Selectman Jim Rooney

LEGAL NOTICE
U-HAUL COMPANY
SELF-STORAGE
FACILITY SALE

Self-Storage Facility Operator's Sale for Non-Payment of Storage Charges Pursuant to the Power of Sale Contained in M.G.L., Chapter 105-A, Section 4. The following property will be sold at public auction at 1:00 P.M., Thursday, May 18, 1995 on the premises of Wilmington Moving & Storage Center, 687 Main St. (Rt. 38), Wilmington, MA 01887; All household furniture, antiques, trunks, books, tools, appliances, bric-a-brac miscellany held for the accounts of: Bridget Williams, Rm. 38. Sale per order of U-Haul Company of Boston, Inc. Terms: Cash. Sale subject to cancellation and postponements. Wm. F. Moon & Co., Auctioneers, North Attleboro, MA 02760. Lic. 151. A26,M3

TOWN OF TEWKSBURY

CONSERVATION COMMISSION
LEGAL NOTICE
PUBLIC HEARING

The Tewksbury Conservation Commission will hold a public hearing on May 10, 1995 at 7:05 PM at the Town Hall on the application of **Anthony M. Catalano Jr.** for a Determination of Applicability. Said property is located on Tewksbury Assessor's Map(s) 9, Lot(s) Portion of Lot 1, shown as Lot A, Whipple Road.

Copies of the petition may be viewed Monday through Friday during normal business hours at the Planning and Conservation Department located at the Sughrue DPW Building, 999 Whipple Road, Tewksbury, MA.

Vincent Spada
M3 Chairman

COMMONWEALTH OF MASSACHUSETTS
THE TRIAL COURT
THE PROBATE AND FAMILY COURT DEPARTMENT
PROBATE OF WILL WITH/WITHOUT SURETIES
MIDDLESEX DIVISION
DOCKET NO. 95P2035EP

Estate of **Maureen G. Frawley** late of Tewksbury in the County of Middlesex. Date of Death December 2, 1994

NOTICE

A petition has been presented in the above-captioned matter praying that a certain instrument purporting to be the last will of said deceased may be proved and allowed and that **Elaine P. Allard** in the State of Michigan be appointed executrix without giving surety on her bond.

If you desire to object to the allowance of said petition, you or your attorney must file a written appearance in said Court at Cambridge on or before 10:00 in the forenoon on May 24, 1995.

In addition you must file a written affidavit of objections to the petition, stating the specific facts and grounds upon which the objection is based, within (30) days after the return day (or such other time as the Court, on motion with notice to the petitioner, may allow) in accordance with Probate Rule 16.

WITNESS, Sheila E. McGovern, Esquire, First Justice of said Court at Cambridge, the twenty-fourth day of April in the year of our Lord one thousand nine hundred and ninety-five.

Donna M. Lambert
M3 Register of Probate

MORTGAGEE'S SALE OF REAL ESTATE

PROPERTY ADDRESS: **91 Northgate Road, Tewksbury, MA 01876**

By virtue and in execution of the Power of Sale contained in a certain mortgage given by **George R. Botelho** and **Susan M. Botelho,** of 91 Northgate Road, Tewksbury, Middlesex County, Massachusetts, to **Cambridge Portuguese Credit Union,** which is organized and existing under the laws of the Commonwealth of Massachusetts, and whose address is 251 Hampshire Street, Cambridge, Middlesex County, Massachusetts, dated May 21, 1987, and recorded with the Middlesex North District Registry of Deeds, in Book 4114, Page 150, of which mortgage the undersigned is the present holder, for breach of the conditions of said mortgage and for the purpose of foreclosing, the same will be sold at Public Auction at 10:00 o'clock A.M., on the 31st day of May, 1995 at said premises, located at 91 Northgate Road, Tewksbury, Massachusetts, the premises described in said mortgage, to wit:

A certain parcel of land with the buildings thereon situated in Tewksbury, being shown as Lot 10A on a plan of land entitled "Resubdivision Plan of North Gate, Tewksbury, Mass.," dated November 29, 1971, Robert P. Morris, R.L.S. recorded with Middlesex North District Registry of Deeds in Plan Book 113, Plan 166, bounded and described as follows:

SOUTHWESTERLY: By North Gate Road, in two lines, 20.81 feet and 129.19 feet;

NORTHWESTERLY: by part of Lot 11A, 422.01 feet;

NORTHEASTERLY: by part of Lot 7A as shown on said plan, 85.03 feet; and

SOUTHEASTERLY: by Lot 9A, 436.67 feet.

Containing 43,560 square feet of land, more or less according to said plan, or however said premises may be bounded, measures and described.

Subject to and with the benefit of easement and right of way referred to in deed in Book 1946, Page 35.

Subject to and with benefit of grant to Town of Tewksbury for water purposes recorded with said deeds in Book 1986, Page 469.

Subject to and with the benefit of thirty (30) foot drainage easement as shown on plan recorded with said deeds in Plan Book 117, Plan 73.

Premises are hereby conveyed subject to easement granted to New England Power Co. et als recorded with said deeds Book 1016, Page 359, Book 1093, Page 401; Book 1106, Page 59, Book 1108, Page 131, and New England Power Construction Co. Book 762, Page 318.

Excepting and excluding from this conveyance the fee in North Gate Road opposite said Lot but there is hereby granted to the grantee herein and their successors in title the right to use streets and roads shown on said plan together with all others lawfully entitled thereto.

For our title see Middlesex North Registry of Deeds in Book 2571, Page 296.

TERMS OF SALE

Said premises shall be sold subject to any and all unpaid taxes, tax titles, assessments and municipal liens. FIVE THOUSAND ($5,000.00) dollars in cash or by certified check will be required to be paid at the time and place of sale, and the balance within thirty (30) days thereafter. Successful bidder will be required to execute an agreement for purchase at the time of the sale. Other terms to be announced at the sale.

CAMBRIDGE PORTUGUESE CREDIT UNION
present holder of the mortgage,
By: Margaret K. LaMothe, Esq.
McElhiney and Matson
607 Main Street
M3,10,17 Woburn, MA 01801
Dated: April 25, 1995

TOWN OF WILMINGTON

BOARD OF APPEALS
PUBLIC HEARING
Case 36-95

A Public Hearing will be held at the Town Hall, 121 Glen Road, on May 23, 1995 at 7:00 p.m. on the application of **Wilmington Post American Legion, c\o D. Brown, P.O. Box 426, Wilmington, MA 01887** to acquire a variance from Standard Dimensional Regulations (Table II) Sec. 5.2.1, 5.2.2, 5.2.3 and 5.2.5 of the Wilmington Zoning Bylaws for a lot having insufficient frontage, width, area and setbacks for a single family dwelling for property located on **Adams Street.** Map 25 Parcel pt. 21.

M3,10 Board of Appeals

BOARD OF APPEALS
PUBLIC HEARING
Case 37-95

A Public Hearing will be held at the Town Hall, 121 Glen Road, on May 23, 1995 at 7:00 p.m. on the application of **Wilmington Post American Legion, c\o D. Brown, P.O. Box 426, Wilmington, MA 01887** to acquire a variance from Standard Dimensional Regulations (Table II) Sec. 5.2.1, 5.2.2, 5.2.3, 5.2.4, and 5.2.5 of the Wilmington Zoning Bylaws for a lot having insufficient frontage, width, area and setbacks for a single family dwelling for property located on **Adams Street.** Map 25 Parcel pt. 21.

M3,10 Board of Appeals

BOARD OF APPEALS
PUBLIC HEARING
Case 38-95

A Public Hearing will be held at the Town Hall, 121 Glen Road, on May 23, 1995 at 7:00 p.m. on the application of **Loring Realty Trust, c/o D. Brown, P.O. Box 426, Wilmington, MA 01887** to acquire a variance from Standard Dimensional Regulations (Table II) Sec. 5.2.5, of the Wilmington Zoning Bylaws authorizing an existing dwelling to remain as situated on a lot having insufficient side yard setback for property located on **Burlington Avenue.** Map 29 Parcel pt. 15A.

M3,10 Board of Appeals

BOARD OF APPEALS
PUBLIC HEARING
Case 39-95

A Public Hearing will be held at the Town Hall, 121 Glen Road, on May 23, 1995 at 7:00 p.m. on the application of **Loring Realty Trust, c/o D. Brown, P.O. Box 426, Wilmington, MA 01887** to acquire a Special Permit in accordance with Section 5.3.4 for a hammerhead lot for property located on **Burlington Avenue.** Map 29 Parcel pt. 15A.

M3,10 Board of Appeals

BOARD OF APPEALS
PUBLIC HEARING
Case 40-95

A Public Hearing will be held at the Town Hall, 121 Glen Road, on May 23, 1995 at 7:00 p.m. on the application of **John J. Donato, 8 Cedarcrest Road, Wilmington, MA 01887** to acquire a variance from Standard Dimensional Regulations (Table II) Sec. 5.2.5 of the Wilmington Zoning Bylaws for a lot having insufficient side yard setback for a garage for property located on **8 Cedarcrest Road.** Map 81 Parcel 55A.

M3,10 Board of Appeals

BOARD OF APPEALS
PUBLIC HEARING
Case 41-95

A Public Hearing will be held at the Town Hall, 121 Glen Road, on May 23, 1995 at 7:00 p.m. on the application of **Richard and Kristine Jay, 3 Grove Terrace, Wilmington, MA 01887** to acquire a variance from Standard Dimensional Regulations (Table II) Sec. 5.2.4 and 5.3.1 for a lot having insufficient front yard setback for a porch for property located on **3 Grove Terrace.** Map 34 Parcel 42C.

M3,10 Board of Appeals

TOWN OF TEWKSBURY

PLANNING BOARD
LEGAL NOTICE
PUBLIC HEARING

The Tewksbury Planning Board will hold a public hearing on May 22, 1995 at 7:20 PM at Town Hall on the application of **Cambridge Street Realty Trust** for a Use Special Permit. Said property is located on Tewksbury Assessor's Map(s) 48, Lot(s) 19-20, Main Street.

Copies of the petition may be viewed Monday through Friday during normal business hours at the Planning Department located at Sughrue DPW Building, 999 Whipple Road.

Brian O'Connor,
M3,10 Chairman

TOWN OF TEWKSBURY

PLANNING BOARD
LEGAL NOTICE
PUBLIC HEARING

The Tewksbury Planning Board will hold a public hearing on May 22, 1995 at 7:40 PM at Town Hall on the application of **Edward J. Sheehan** for a Site Plan Special Permit. Said property is located on Tewksbury Assessor's Map(s) 61 Lot(s) 14, Main Street.

Copies of the petition may be viewed Monday through Friday during normal business hours at the Planning Department located at Sughrue DPW Building, 999 Whipple Road.

Brian O'Connor,
M3,10 Chairman

TOWN OF TEWKSBURY

PLANNING BOARD
LEGAL NOTICE
PUBLIC HEARING

The Tewksbury Planning Board will hold a public hearing on May 22, 1995 at 7:00 PM at Town Hall on the application of **Town of Tewksbury** for a Use Special Permit and Site Plan Special Permit. Said property is located on Tewksbury Assessor's Map(s) 48, Lot(s) 38 Main Street.

Copies of the petition may be viewed Monday through Friday during normal business hours at the Planning Department located at Sughrue DPW Building, 999 Whipple Road.

Brian O'Connor
A26,M3 Chairman

Basic ad only $6

THE TOWN CRIER DELIVERS YOUR AD TO

44,000 PAID Circulation

16 TOWNS

Classified ads placed through the Town Crier run in the **Middlesex East Supplement.**

Middlesex East appears in:
The Daily Times Chronicle in Burlington, Reading, Wakefield, Winchester and Woburn
The Stoneham Independent
The Transcript in North Reading
The Lynnfield Villager
and the **Town Crier** in Tewksbury and Wilmington
and now in the **NEWS MERCURY in Somerville, Medford, Everett, Malden, Melrose and Saugus!**

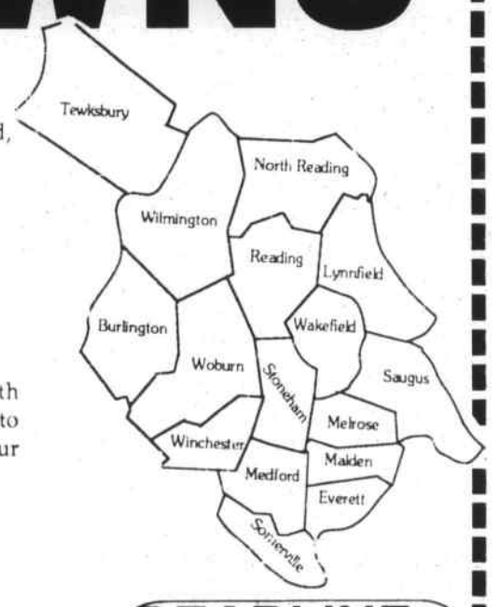

Each of these papers is a solid community newspaper and with audited paid circulation. This gives you amazing power to reach the people most likely to respond to your ad - your neighbors - a a very low price.

Use this order form or call 658-2346 or FAX your ad to 658-2266 to place your ad in 16 towns!

NAME Date
STREET
CITY Phone

DEADLINE: MONDAY 5 p.m. for publication in Wednesday's paper

AD RUNS THESE DATES START DATE: LAST INSERTION DATE:

Repeat ads earn a 20% discount when ordered in advance.
BOLD LINE: $1.00 EXTRA

Leave a space between words

MINIMUM 4 LINES
$6.00
$7.00
$8.00
$9.00
$10.00

Mail to:
TOWN CRIER
P.O. BOX 939
WILMINGTON, MA 01887

OR CALL:
658-2346
To place your ad over the phone before 5 p.m. Monday.

PRICES above are for cash in advance. A billing charge of $1.00 is applied to all ads not paid in advance.

Help Wanted Ads

HELP WANTED

BREAKFAST COOK
Part Time WAITRESS

Winston's Coffee Shop
5 Jefferson Rd., Wilmington 658-6779

RECEPTIONIST - PART TIME

Progressive human services agency serving the elderly seeks mature, responsible, individual with excellent telephone skills for busy switchboard 9:00 am - 12:30 pm. Duties include receiving and directing multi-line switchboard calls, messages, light typing and some general office work. Experience with Rolm System preferred but will train. Salary $8.50/hr.

Send resume by May 15, 1995 to:
Minuteman Home Care
24 Third Ave., Burlington, MA 01803
(617) 272-7177.

Equal Opportunity Employer M/F. Handicap accessible. Smoke free workplace.

COMPANIONS FOR THE ELDERLY

We are looking for special individuals to provide companionship and supervision to elders in their homes. The service does not provide "hands-on" personal care or homemaking but is designed to give families a break from caregiving.

Exp. in caring for dependent persons preferred. Flex. schedules with day, evening and weekend hours available. Paid training and supervision. Car necessary. Starting wage $5.00/hr.

To find out more about becoming a companion contact
Kevin Fitzgerald at Minuteman Home Care
24 Third Ave. Burlington, MA 01803.
Tel. (617) 272-7177 or (508) 263-8720.

An Affirmative Action/Equal Opportunity Employer

CHAUFFEUR
Part Time - Flexible Hours

Blaire House Assisted Living Facility has a part time Chauffeur's position available. The flexible hours would be great for the retiree!

This exciting position will find you assisting our residents with planned daily appointments such as: doctor appointments, hair dresser appointments, shopping, etc.

The perfect candidate should be mature, personable and enjoy the company of our elderly residents.

Interested candidates should apply in person or forward resume to: Blaire House, 10 Erlin Terrace, Tewksbury, MA 01876
Attn: Human Resource Coordinator.

Town of Wilmington
Community Policing Office

The Town of Wilmington is seeking a **Part Time clerk to work in the Community Policing Office** from June 5 to September 1, 1995, $8.00 per hour - 25 hours per week (Grant Funds).

Typing and computer skills required.

Applications accepted at the:
Town Manager's Office
Town Hall, 121 Glen Rd.
Wilmington, MA 01887 through May 22, 1995.

The Town of Wilmington is an EEO/AA employer.

Papa Gino's
at the
Oakdale Mall
is now hiring
- Shift Managers
- Counter Help
- Drivers
Daytime and Evening hours available
Apply in person or call for further information

1900 Main St., Rte. 38
Tewksbury
(508) 851-6100

The story behind the Sidelinker barn

by Capt. Larz Neilson

The annual town meeting, just past in Wilmington, last Saturday had an article which can be described as hitting a "special spot" for this writer. The owners wanted to rezone some land, adjacent to the Woburn Street School, from Residential R20 to Residential R10. The purpose was to provide three house lots where there could only be two.

That land was the last piece of the old Sidelinker Farm, on Woburn Street. Thomas T. Sidelinker, nearly a century ago was in the business of providing lumber, for sale. He was one of half a dozen (or more) men who, each year in the annual town meeting would be elected as "measurer of lumber." Those men were so elected so that any statement they made as to a quantity of lumber had an "official" backing.

Mr. Sideliner and his wife Alice Swain lived in a large house, still existing. There was a large, and sort of special barn on the property, also still existing.

There were three sons, the oldest of whom was Talbot. He became a policeman in Wilmington. Possibly some old timers may still remember Talbot and his dogs. He retired and moved to Florida 30-40 years ago.

The two younger sons were, back in the 1920s, about 12 years old, as was this writer. This writer, on more than a few occasions would bicycle over to the Sidelinker Farm to play with those youngsters.

About 30 or more feet above the barn floor was a large platform, on which was a large wheel, about 12 1/2 feet in diameter. There was an axle, of perhaps 14 or 16 inches in diameter,from which suspended a large rope, which could be reeled out to the barn floor.

That rope had a special attraction to 12 year old boys.

The rig had been designed, probably, to pick up large loads of lumber. Possibly it was for picking up cattle, after they had been slaughtered.

The two Sidelinker boys and this writer had a wonderful time racing up to that platform, and then grabbing that substantial rope to be lowered to the barn floor. The wheel would spin, and once it started there was no way in which it could be stopped.

Definitely, a lot of fun.

The Sidelinker farm had 10 or 20 acres, a part of which is today the Woburn Street School land. There was on that farm an unregistered motor vehicle, on which the boys and this writer would drive around on the farm.

A second reason for this writer to be interested in the Sidelinker property is that, back about 1925-6 there was a classmate in Wilmington High School named Bob Williams. The people who wanted to rezone that land, and who owned that barn was the son of Bob, and his grandchildren.

They wanted to rezone so they could build three homes only, instead of two, to take care of the three families, and no more!

The land was rezoned, and one can expect to see three homes where there was only one before.

Good luck to those families!

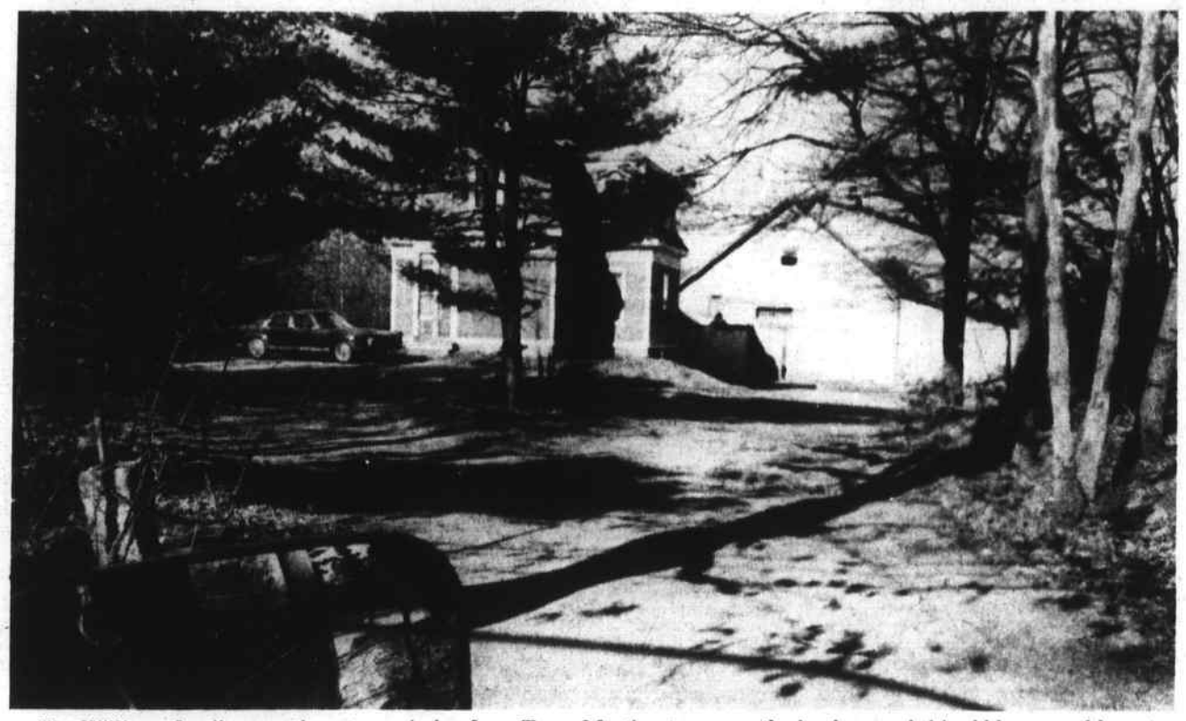

The Williams family recently got permission from Town Meeting to rezone the land around this old home and barn to build additional homes for the family members.

New England Film Festival on WCTV

New England Film Festival Anniversary Series is scheduled to be cablecast on WCTV.

WCTV will cablecast a special 20th anniversary retrospective series of the New England Film and Video Festival (NEFVF). The series includes four one hour programs featuring award winning New England based artists. Each program focuses on a different theme. The four themes include: Family Pictures," about the struggles of family; "Young Love," coping with love and broken hearts; "Independent Minds," works grouped for their humor and imaginative styles; and "Another Day," featuring off beat approaches to dealing with the challenges of everyday life. These programs will be shown on WCTV between May 10 and May 31. The series is offered by the Arts Extension Service, Division of Continuing Education, University of Massachusetts at Amherst and the Boston Film/Video Foundation, co-presenters of the NEFVF, in cooperation with Malden Access Television and Cambridge Community Television. The series is funded, in part, by the Mass. Cultural Council of the LEF Foundation and the Polaroid Foundation.

The New England Film and Video Festival is an annual event held in Boston.

"Family Pictures" is scheduled to be aired at 10:30 p.m., May 31; "Young Love" will be aired at 10:30 p.m., May 10; "Independent Minds," will air at 10:30 p.m., May 17 and "Another Day!" may be viewed at 10:30 p.m., May 24.

For more information call WCTV at 657-4066. The 1995 New England Film and Video Festival takes place May 11 to 13 in Boston. For program schedules and ticket information contact the Arts Extension Service, (413) 545-2360.

Rep. Miceli office hours

Representative James R. Miceli (D-Tewksbury/Wilmington) has announced his monthly hours for May on the following dates:

Wilmington: Monday, May 15 at 4A Colonial Park Mall from 9:30 to 11 a.m. and from 7:30 to 9 p.m.

Tewksbury: Tuesday, May 16 at the town hall, 9:30 to 11 a.m. and 7:30 to 9 p.m.

Jim Boudreau's
Complete Automotive Service

• ENGINE WORK:
IF YOU NEED ENGINE WORK, WE CAN FIX IT. 1 YEAR WARRANTY ON ALL PARTS & LABOR
• Camshafts, Timing Chains
• Rear main seals
• Valve jobs
• Water pumps
• Complete motors
• 1 year warranty, 12,000 miles

COMPUTERIZED **• TUNE-UPS:** FOREIGN & DOMESTIC
4 CYL. $51.50 6 CYL. $56.50 8 CYL. $58.50
Includes: Plugs and all adjustments. Filters, caps and rotors are extra if necessary.
"We can fix your computerized car" Complete equipment necessary to analyze your computer car. Above prices are for most cars. Vans, special vehicle slightly higher.

COMPUTERIZED **• ALIGNMENTS:** FOREIGN & DOMESTIC
4 Wheel Alignment... $49.95
2 Wheel Alignment... $39.95

• FUEL INJECTION SERVICE:
"WE CAN FIX YOUR FUEL INJECTION PROBLEMS"

• CARBURETOR WORK:
"WE CAN FIX IT, NOT REPLACE IT"
In most cases, only replacement parts are necessary. Let us save you money $$$.

• BRAKES: FOREIGN & DOMESTIC

• EXHAUST: LIFETIME WARRANTY DRIVE-IN SERVICE
We honor Midas, Speedy, Meineke & Sears Muffler warranties.
30% OFF MUFFLERS

• SHOCKS & STRUTS:
LIFETIME WARRANTY ON SHOCKS (DRIVE-IN SERVICE)

• FREE SAFETY CHECK: $30.00 VALUE

ONE YEAR WARRANTY
WITHOUT QUESTION, ON ALL WORK DONE ON ALL PARTS AND LABOR

$15.00 Coupon Exp. 5/30/95
GOOD FOR REPAIRS TOTALING OVER $50.00

• TIRES: LOW PRICES FOR QUALITY TIRES
WE WILL NOT BE UNDERSOLD!!
At **JIM BOUDREAU'S**, we will meet or beat any legitimate written estimate. Not only will we meet it, we will give you an additional 10% DISCOUNT (ON BRAKES, SHOCKS & EXHAUSTS)

STATE INSPECTIONS: Monday - Friday 7am-5pm, Saturday 8am - 3pm

Jim Boudreau's
AUTOMOTIVE
SERVICE CENTER
AND MUFFLER CONNECTION - FOREIGN & DOMESTIC
Hours: 7 - 5 M - F, 8 - 3 Sat
2184 Main St., (Rt 38) TEWKSBURY
658-2120

ATTN:
FREE Information For Mobile Home And RV Owners

Learn the ins and outs of your insurance needs. Send today for free information on mobile home and recreational vehicle insurance.

Just fill out the information below and send it to us at the address shown. Or, call us at the number below.

Name _____
Address _____
City _____ State _____ Zip _____
Phone (____) _____
I own or plan to buy a:
☐ Mobile Home ☐ Travel Trailer
☐ Motor Home
Please send me these Foremost® Buyer's Guide(s)
Foremost Insurance Group • Attn: Buyer's Guides (0921)
P.O. Box 2450 • Grand Rapids, MI 49501

American Insurance Agency
657-0209
25 Lowell St., Wilmington
(in the Colonial Park Mall Office Building)

Supplement to Daily Times – Chronicle (Woburn, Reading, Winchester, Burlington, Wakefield), Lynnfield Villager, No. Reading Transcript, Wilmington & Tewksbury Town Crier, Stoneham Independent, Daily News Mercury (Malden, Medford, Melrose)

WEDNESDAY/THURSDAY, MAY 3, 4, 1995-PAGE S-1

Middlesex East / SUPPLEMENT

OVER 160,000 READERS EVERY THURSDAY IN 13 COMMUNITIES

531 MAIN STREET, READING, MA. (617 944-2200)

World Cup games for the deaf

He got the Gold

By PAUL FEELY

READING - Sit back and try to imagine being deaf. Going through your daily routine without the benefit of hearing the phone ring, a baby crying, or even a car horn blaring.

Now try to imagine putting on pads and a helmet, strapping on some skates and playing hockey. No whistles. No cheers when you score a goal. No warning before someone hammers you into the boards.

Reading resident and Medford native John Hickey has been deaf since he was born and playing hockey for the past 22 years, and recently competed on the United States Deaf Hockey team, which captured the gold medal at the winter World Cup Games for the Deaf in Rovaniemi, Finland. Four years ago, he skated for the U.S. team that took home a silver medal from the Games in Banff, Alberta.

Hickey, a 31-year-old defenseman from Medford, has been honing his hockey skills since the first time he laced 'em up at the age of four on a pond near his home. He later joined Medford Youth Hockey at the age of seven, and eventually played for three years on the varsity team for the deaf at Newton North High School. He would later play for a team at Seattle Community College.

Hickey decided to play hockey not for the sounds of the crushing hits, but for the visual excitement it provides.

"I love it," said Hickey in a recent interview, at which his mother Eleanor (who still resides in Medford) served as an interpreter. "Hockey is beautiful, because there is a lot of action. There's always something to watch."

Like many hockey players of his generation, Hickey cites the play of Bobby Orr as the reason why he started playing first place.

Hickey's hockey career (which has produced an impressive trophy collection) got a jump start about 20 years ago when his mother spotted a newspaper article about a new school for deaf hockey players called the American Hearing Impaired Hockey Association (AHIHA), based in Chicago.

Started in 1974 by Chicago businessman Irv Tiahbybik and Blackhawks Hall of Fame center Stan Mikita, the school gives deaf hockey players the chance to be part of a squad. For many, it is the first time they have been allowed to join a team.

"The school gives deaf players an opportunity to play on a team," said John's mother Eleanor. "John had been playing on teams with regular hearing kids for a long time, but lots of kids never get that opportunity."

Players must have a 55 decibel hearing loss in their best ear to qualify for the school. AHIHA tries to use hockey as a tool to make strides in other areas of life, and when players take on teams made up of hearing athletes, it helps to give them confidence, which they then apply to other areas of their lives.

The game of hockey that deaf players participate in is basically the same as the one that hearing athletes are familiar with. The only difference is that there are tiny white lights located along the top of the rink's boards. When there is a stop in play, the lights will flash to notify the players, rather than a whistle being blown. Otherwise, it's the same game that's played by Pee-Wee's and professionals everywhere.

One would think that deaf skaters may have a disadvantage when playing hearing athletes, because they can't communicate verbally while rushing down the ice, but Hickey (who has played both on hearing teams and against them) says that isn't the case.

He got the Gold S-4

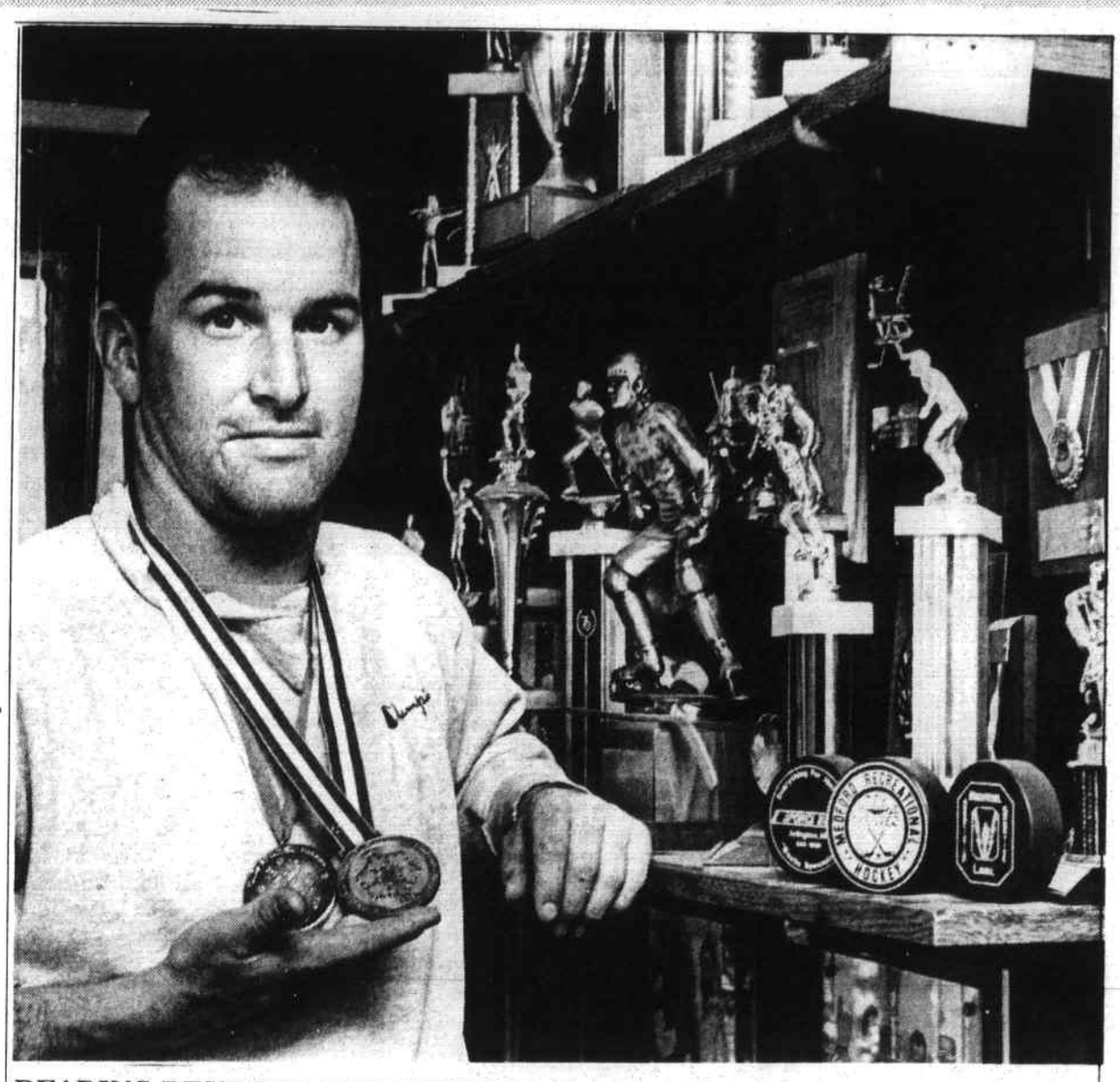

READING RESIDENT AND MEDFORD NATIVE John Hickey displays his silver and gold medals he took home while playing for the United States Deaf Hockey teams in the winter World Cup Games for the Deaf in 1991 and 1995. Behind him is an impressive display of trophies he has collected over the years while playing hockey, which he took up when he was just four years old. (Don Young photo)

Woodchips

ANTHONY MANCONI

I remember taking my dear late mother to church almost every Sunday. One particular Sunday morning Mass stands out and is vividly etched in my memory. Frank Convy the soloist sang, what I consider one of the most heart warming hymn in the Catholic Church.

It was, "Panis Angelious" My mother was in her nineties at that time so we generally were some of the last ones out. We met Frank Convy as he came down from the choir loft. I grasped his hand and said, "Frank, I have never heard, "Panis Angelicus" sung so beautifully.

"Thank God for the wonderful voice you have Frank." His reply stunned me for a moment when he said, "Thank God? It's been nothing but work, work, work, work for me to sing that way."

My embarasment caused me to ask, "Frank, do you suppose, that if I work, work, work, I too will be able to sing like you?" I took my mother's arm and left. The following Sunday morning, Frank was waiting for me at the front door of the church. He took my hand and said, "I'm sorry for what I said to you last Sunday."

"You don't have to apologize to me Frank," I told him, "you didn't offend me." Well," Frank said remorsefully, I'll be apoligizing to the One who endowed me with this voice, for the rest of my life."

I recall trying out for the church choir. Mrs. Agnes Cassidy, the wonderful music director and organist, heard me sing. I ran home and told my Mother, "Mrs. Cassidy said I should sing 'Solo' I found out later that I should sing, 'so low' no one will hear me.

Woodchips to S-4

GIVE MOM YOUR BEST!
Sunday, May 14th!
Order a custom designed floral arrangement from ERIC'S Florist Shop

$39.95 & up
Sent the FTD® Mother's Loving Home™ Bouquet

Send a Basket of Spring Flowers
20.00 & up
We Deliver Locally and worldwide!! Order by Phone...Major Credit cards accepted
Cut Flower Bouquets From $4.99 & up

Give the Crystal Lace Bouquet for Mother's Day, Sunday, May 14th
$37.50 & up
Teleflora

A FEW OF HER FAVORITE THINGS from our Country Gift shop
Yankee Candles, Seasonal Flags, Windchimes, Gardening gifts & much much more!

Impatiens (6 Packs)
99¢ reg. $1.99
Fri. Sat. Sun. May 12-14
While supplies last

Visit Eric's Greenhouse for the Best Quality & Selection of Flowering Hanging plants!!
1,000's to choose from
Also...Geraniums, Annuals, Perennials, Rosebushes, Nursery Stock and more!

Perennial of the Week
Candy tuft (Iberis) (Sun to Part Shade) $1.49

ERIC'S GREENHOUSE & GARDEN CENTER
1090 Main St. Reading, MA
(Rte. 28, 1/2 mile south of Marshalls or take 128 to Exit 38B, 2-1/4 miles on left.)
OPEN 7 DAYS
Florist: 617) 944-0547
Garden Cntr:(617) 944-9716
Growse Center

Cleveland Fence & Supply
Installers And Suppliers Of ...
•Chain Link • Guard Rails
• Premium No. 1 Northern White Cedar
Spring-tacular Sale
This week's Cash & Carry Special
4' x 8' • 5' x 8' • 6' x 8'
(Mill run grade)
Spaced Picket & Stockade Style
Limited Time Come In Today!
Visit our Retail Outlet at 47 Montvale Ave., Stoneham, Ma.
For FREE Estimate, Call 438-2468 or 438-1545
Delivery Available

SAVE 40%
SAVE 40% on all Chains & Charms
MOM loves A & K Jewelers
30% Off all other merchandise
*(excluding above items)
25% off Watches
A&K JEWELERS EST. 1949
Sale ends 5/13/95
Hrs. Mon.-Fri. 10-6 Thurs. Eve. til 8 Sat. til 5
We accept all charges
Gift Certificates Available
200 Main St., Stoneham - Rt. 28 (Across From Burger King) 617-438-1250

Village Carpet
STEVENS CARPET SIGNATURE DEALER
STOP EVERYTHING CARPET SALE
SAVE 10% - 50% ON HUNDREDS OF STEVENS CARPETS
Plus FREE FINANCING!*
Prices So Low, Everything Else Can Wait!
• Carpet • Area Rugs • Plushes
• Berbers • Patterns • Twists
STEVENS CARPET
$10.97 SQ YD TO $28.97 SQ YD
W/OUR BEST PAD FREE
a $4.00 sq yd savings
* 90 DAYS - NO PAYMENT, INTEREST DEFFRED
(FOR QUALIFIED BUYERS - $500.00 MIN. PURCHASE)
VILLAGE CARPET
299 Salem St., Reading 617-944-3010
Exit 40 off Rt. 128/Cumberland Plaza (opp. Wes Parker's)
Open Daily 9-5:30, Tues. & Thurs 'til 8, Sat 'til 4
FREE ESTIMATES BRING YOUR MEASUREMENTS

CLIP & SAVE CLIP & SAVE CLIP & SAVE
Congoleum®
Floors of longer lasting beauty
$399 12' x 12' Room Installed
Expires 5/19/95
SHOP-AT-HOME SERVICE • FREE ESTIMATES
MIDDLESEX FLOOR & WALL
282 MAIN STREET, STONEHAM
"Quality Service Since 1962"
(617) 438-1944 • (617) 662-7878
CLIP & SAVE CLIP & SAVE CLIP & SAVE

Supplement to Daily Times – Chronicle (Woburn, Reading, Winchester, Burlington, Wakefield), Lynnfield Villager, No. Reading Transcript, Wilmington & Tewksbury Town Crier, Stoneham Independent, Daily News Mercury (Malden, Medford, Melrose)

Boston Regional Medical Center births

MR. and MRS. MARK ROESCH (Catherine Cooper) of Reading, announce the birth of their second child, a daughter, Erin Lindsey at the Boston Regional Medical Center, on April 8, 1995. She joins her sister, Corinne Elizabeth. Grandparent honors are extended to Mr. and Mrs. William Cooper of Stamford, Connecticut and Mr. and Mrs. Ron Roesch of Pickerington, Ohio.

MR. and MRS. ALDO CAIRA, JR., (Sharon McCabe) of Wilmington announce the birth of their third child, Mark Anthony on April 13, 1995 at Boston Regional Medical Center. He joins his brothers, Joseph and Aldo, III. Grandparent honors are extended to Mrs. Capitola McCabe of Reading and Mr. and Mrs. Aldo A. Caira of Wilmington.

MR. and MRS. THOMAS MACKINNON (Jeannine Timlin) of Reading, announce the birth of their second child, Jeremiah, on April 15, 1995, at the Boston Regional Medical Center. He joins his brother, Zachary Thomas. Grandparent honors are extended to Mr. and Mrs. James Timlin of Reading.

MR. and MRS. MARK MERULLO (Susan White) of Andover announce the birth of their second child, a daughter Angela Rose on April 5, 1995 at the Boston Regional Medical Center. She has a brother Russell. Grandparent honors are extended to Mr. and Mrs. Elmer F. White and Mr. and Mrs. Edward A. Merullo, all of Reading.

MR. and MRS CHARLES BOND (Jill Tomassi) of Winchester announce the birth of their second child, a son Ryan John, on November 22, 1994 at the Boston Regional Medical Center. He has a brother, Matthew. Grandparent honors are extended to Mrs. Mary Bond of Winchester, Ms. Janet Meuse of Wakefield and Mr. Joseph Tomassi of Malden.

MR. and MRS JOSEPH SUTHERBY of Woburn announce the birth of their second child, a son, Joseph Anthony, Jr. on March 30, 1995 at the Boston Regional Medical Center. He has a sister, Danielle. Grandparent honors are extended to Mrs. Joseph Pereira and Mr. and Mrs. George Sutherby, all of Woburn.

MR. and MRS. JOSEPH GILLIS (Andrea Nardone) of Wilmington announce the birth of their second daughter, Delaney Jane, on March 27, 1995 at the Boston Regional Medical Center. She has a sister, Carlyn Rose, age 23 months. Grandparent honors are extended to Anthony and Norma Nardone of Woburn and Jon and Toni Gillis of Saugus. Great grandmothers are Jennie Conviello and Anna Gillis, both of Saugus.

MR. and MRS. JAMES HARRINGTON (Tammy Holding) of Malden announce the birth of their son, James Joseph, Jr. on March 27, 1995 at the Boston Regional Medical Center. He has a sister, Ashley Rose. Grandparent honors are extended to Mr. and Mrs. Gary Holding of Woburn, Mrs. Rose MacDonald of Stow and Mr. James A. Harrington of Stoneham.

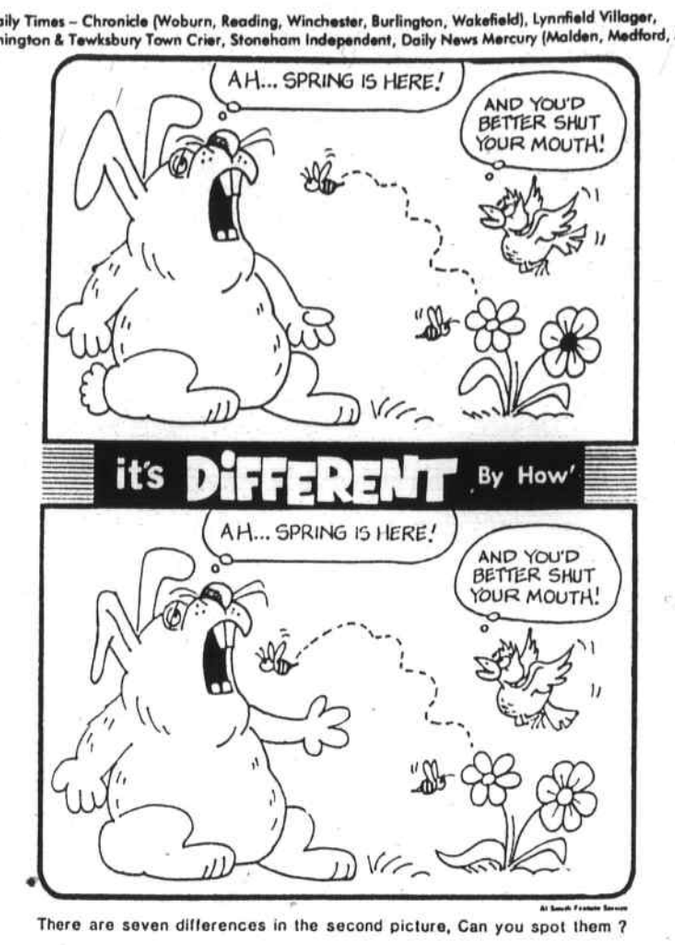

There are seven differences in the second picture, Can you spot them ?

ANSWERS: Ear, Bee, ARM, Tail, Bird, Flower, Leaf.

Beverly Hospital births

KATHY AND PATRICK DUGAN of Reading announce the birth of their daughter, Rachel Marie, on April 16, 1995 at the Beverly Hospital. Grandparent honors are extended to Al and Aurelia Rita and Terry and Karen Dugan, all of Reading. Great grandparents are Andre and Mary Serpa of Somerville and Katherine Story of Largo, Florida.

RICHARD SCOTT AND WANDA LEVY of Ipswich announce the birth of their daughter, Emily Clair, on April 5, 1995 at the Beverly Hospital. Grandparent honors are extended to William R. Levy of Peabody, and Beverly C. Levy of Reading. Great grandmothers are Eleanor C. Peavey and Mildred L. Risser, both of Melrose

"M.E.'s for You"

Melrose-Wakefield births

GREGG EARL FONSECA and JENIFER MARIE ERICSON of Woburn announce the birth of their son, Evan Daniel Ericson, on April 8, 1995 at Melrose/Wakefield Hospital. Grandparents honors are extended to Roberta and Wayne Ericson and Gerry and Earl Fonseca, all of Woburn.

MARK and KAREN BEUCLER of Malden announce the birth of the second child, a daughter Michaela Elaine on April 15, 1995 at Boston Regional Medical Center. She has a sister, Jillian.-Grandparent honors are extended to Mr. amd Mrs. William Walles of Woburn and Mr. and Mrs. George Beucler of Medford.

MRS. JEAN COWAN of North Andover, formerly of Reading, announces the birth of her grandson, Sean David on April 9, 1995. He is the son of Mr. and Mrs. David Cowan of Lake Worth, Florida. They also have a daughter, Jessica Anne.

FRANK and AMY CAPONE of Lynnfield announce the birth of their first grandchild, Mark Vincent, born April 4, 1995 at Melrose-Wakefield Hospital.

Parents are Mary Capone-DiCeglie and David DiCeglie.

Great grandmother honors are extended to Lillian Capone of Wakefield.

MR. and MRS. JOSEPH J. RUSSO (Vickey Ann Cyrus) announce the birth of their son, Jesse Cameron, on March 31, 1995. Grandparent honors are extended to Elaine Thieme of Tewksbury, Peter Cyrus of Derry, N.H. and, Joseph M. and Anne R. Russo of North Reading.

MR. and MRS. TOM TREACY (Jill A. Donaldson) of Wakefield announce the birth of their daughter, Jessica Ruthann, on March 23, 1995. She joins her brothers, Tommy, Joseph and Michael.Grandparent honors are extended to Ruth M. Crivello of Wakefield and, Shirley A. and William J. Treacy of South Yarmouth. Great grandmother is Margaret Treacy of Stoneham.

MR. and MRS. JEFFREY DAVID NARDONE (Susan Barbara Breen) of Wakefield announce the birth of their daughter, Angela Grace, on April 8, 1995. She joins her brother, Jeffrey David, Jr. Grandparent honors are extended to Mr. and Mrs. Paul Breen of Burlington, Mrs. Barbara Swansburg of Framingham and Mrs. Ada Nardone of Miami, Florida.

MOTHERS DAY SPECIAL !

FOUR MONTHS FOR THE PRICE OF THREE!!!

WE HAVE IT ALL!
AEROBIC CLASSES FROM BEGINNER TO ADVANCED , TREADMILLS, LIFECYCLES STAIRMASTERS AND MUCH MORE!

GIVE YOUR MOM A SPECIAL GIFT OF FUN &FITNESS FROM

CARDIO STUDIOS
WOMENS FITNESS CLUB
197 MAIN ST NO. READING
CALL NOW! 508 664-4466

Mother's Day
Gift Certificate Special

Herbal Facial & 1/2 hr. Massage
$50.00 (Reg. $60.00)

HEALTH Touch
Therapeutic Massage & Muscle Care
- 617-942-2215 -
95 Main St., Reading

BABY ME
DOLLS & COLLECTIBLES
Gifts for First Communion
Mother's Day
Wedding Day
Recitals
Christenings
Think of Us first
"Special gifts For Special Occassions"
THE ASHTON-DRAKE GALLERIES
"Authorized Bradford Exchange Dealer
Visa
M/C
Am.Ex 730 Boston Rd, Billerica • 508-667-1187
Exit 33B off 128. Only 4 1/2 miles on right
Mon-Fri 10-6
Sat 10-5 Sun. 12-4
FREE LAY-A-WAY

JOHN L. CARRIGAN, M.D.
INTERNAL MEDICINE

Is pleased to announce
that effective May 1, 1995
he will be practicing at

Boston Regional Medical Center -
North Reading
21 Main Street, Suite 2B
North Reading, MA 01864
(508) 664-8363

Hours by appointment only

Affiliated with Boston Regional Medical Center
(formerly New England Memorial Hospital)

I have been a wife and mother for 42 years. I've spent half a lifetime taking care of others. At the Winchester Hospital Breast Care Center I found out what it's like to have someone take care of me. As soon as I arrived, I was introduced to my nurse coordinator. I tried hard not to let on I was scared. But she knew. So we talked about everything. What my concerns were, how she would coordinate my treatment, the best way to talk to my family. I leaned on her a lot. I thought a 68 year old woman shouldn't have to lean on anyone. I was wrong. To learn more about breast health, call 617-756-2308.

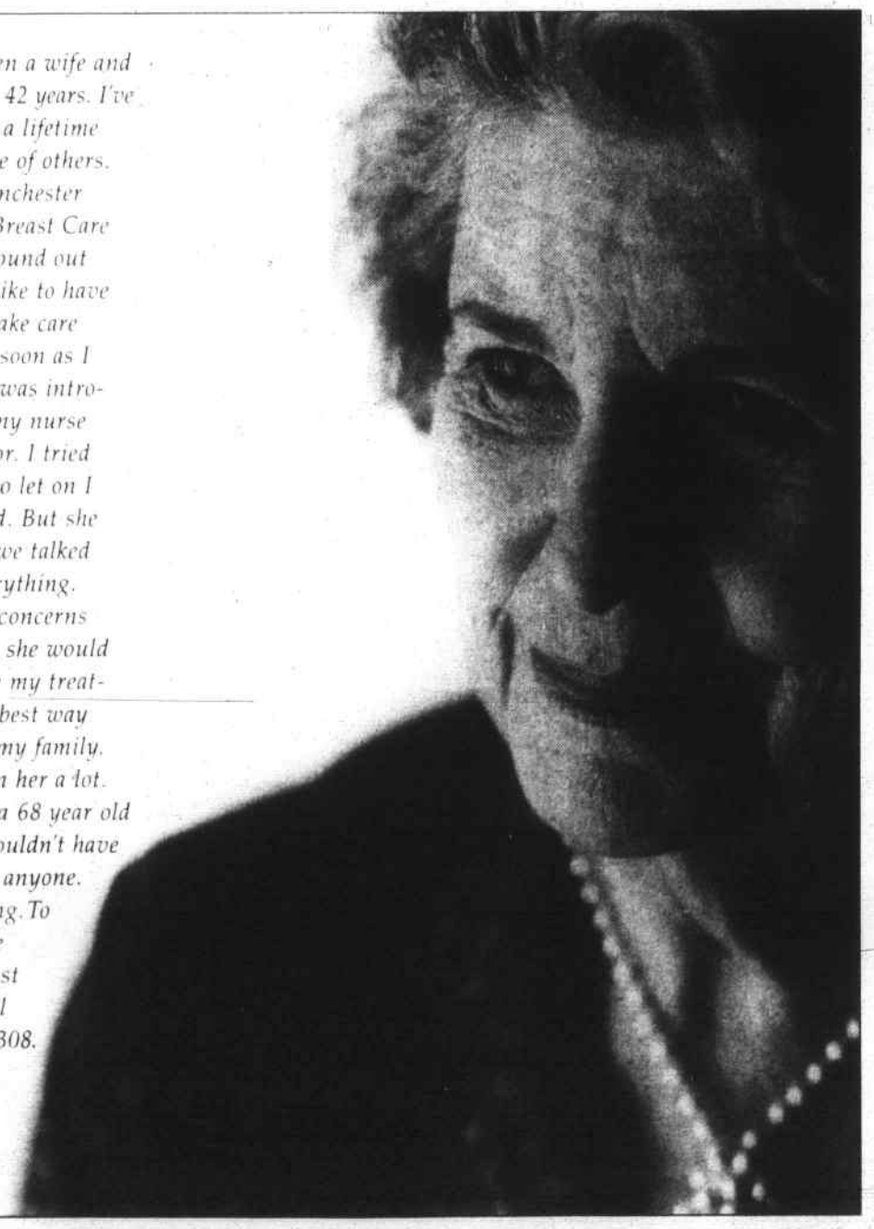

To learn more about breast health, call 617-756-2308
Baldwin Park II, 7 Alfred Street, Woburn, MA

Winchester Hospital
Breast Care Center

WEATHER - TITE
1-800-505-2875
FULLY INSURED & LICENSED • MA REG. #100165
ON SALE NOW!
1/2 PRICE OFF Vinyl siding
$249 per sq. ft.
ORDER NOW FOR SPRING
Windows starting at $178 installed
Full 100% financing available
494 Main Street READING
1273 Main Street wakfield
CELEBRATING 20 YEARS IN BUSINESS

Spotlight on Seniors

National Osteoporosis Week May 14-20

Boston Regional Medical Center celebrates National Osteoporosis Week, May 14-20 with a "Be Kind To Your Bones" celebration that includes free screenings and a lectures series.

Osteoporosis is a disease characterized by an excessive loss of bone tissue and an increased susceptibility to fracture of the hip, spine, and wrist. It affects 25 million Americans and causes more than 1.3 million bone fractures each year.

An easy, quick, and painless technique called QCT (Quantitative Computed Tomography) is used to screen for osteoporosis. It is performed using a CT Scan that is upgraded with specialized computer software. A limited number of free, self-referred screenings will be available from May 14 through 20. Interested individuals should call the BRMC CAT Scan Department at (617) 979-7052 for an appointment.

On Friday, May 19, a free lecture series starting at 1 pm in the BRMC Auditorium will feature an overview of osteoporosis by Dr. Lynne Burtan; an explanation of the QCT screening process by professionals from the BRMC Imaging Services Department; information on eating right for strong bones; and information on prevention, exercise, posture and body mechanics by Leanna Iacoviello, a physical therapist. Registration is requested by calling (617) 979-7050.

For people who cannot attend the lectures but have questions about osteoporosis a special "hot line" for the week can be reached by calling (617) 979-7052.

For more information about these activities, individuals can call the BRMC public relations office at (617) 979-7016.

Volunteers the heart of Hospice

Anyone who has ever volunteered for a hospice organization has probably heard two phrases over and over again: "you must be a very special person" and "Isn't it depressing to volunteer for hospice?"

The first phrase is true of any volunteer - it takes a special person to donate his or her talent to help others. However, the surprise is that most hospice volunteers say their work is anything but depressing.

Volunteer support workers for Hospice Care, Inc. serve on interdisciplinary teams, which also include registered nurses, social workers, home health aides, chaplains and grief counselors. Working in cooperation with the family and the patient's primary physician, the hospice team brings physical, emotional and spiritual comfort to patients and families.

The volunteer's role is to befriend the patient and family and be a good listener. On one day, that might mean reading to a patient or sharing a friendly conversation. On another day, it might involve running an errand or helping with household tasks.

Volunteer needs at Hospice Care, Inc. are vast and varied, from fundraising and public speaking to creative writing and office work.

Hospice Care, Inc., serving Greater Boston, is a non-profit organization meeting the physical, emotional, social,and spiritual needs of patients and families financing a life limiting illness. For more information, please write Hospice Care, Inc. 41 Montvale Ave., Stoneham, Mass. 02180 or call (617) 279-4100.

Take a grandchild to the zoo

Join Mother Goose (aka Sally Davis) at Stone Zoo on Sunday evening May 7th from 5-7 pm for some special nighttime fun and activities. Bring a brown bag supper (beverages and desserts will be available) and enjoy storytelling, puppets, music, dance, nursery rhymes and sing alongs.

The event is hosted by The National Coalition for Early Childhood Professionals (NCECP).

All of the activities take place in the Zoo's multi-media Education Resource Center. Tickets are $3 per person in advance (mail order only) or $4 per person at the door.

To order advance tickets, make check payable to "NCECP" and send to 18 Intervale Street, Suite 2-R, Revere, MA 02151 or for more information about this ongoing monthly series call the NCECP at (617)284-6092.

Long Term Care Insurance

Key Benefit Planning is a life/health insurance agency that specializes in Long Term Care Insurance, Retirement Funding and Estate Planning. Bob Ryan, a Wakefield resident, is a principal of the firm.

He is an attorney, with 20 years experience in the life insurance industry.

Long Term Care Insurance is a relatively new insurance product which is becoming an important part of the planning process for Senior Citizens and employees who are nearing retirement. It is designed to cover the expenses related to both Nursing Home and Home Health Care services.

Why the concern over Long Term Care expenses? Several independent studies of nursing home care charges have discovered national costs ranging from $20,000 to $50,000 per year, reaching $60,000 in highly -populated urban areas. A local survey determined semi-private charges average $53,000 and private care expenses averaging $61,000 per year.

What are the chances of requiring Nursing Home services? Unfortunately a variety of studies indicate the prospect of an individual needing such care runs high. More than 7 million Americans over age 65 are presently receiving Long Term Care services. It has been projected that 2-in-5 Americans age 65 and over will spend time in a nursing home.

Doesn't Medicare cover Nursing Home expenses? Many people have the mistaken belief that Medicare covers the costs of all nursing home and home-based health care services. Medicare does pay for some skilled long term care services, but under very limited circumstances.

More than half of these expenses are paid for by individual or their families. Medicaid - a poverty-level program - provides for the remainder.

Following are some of the insurance options that are available:

Long Term Care Insurance Plan Design: Selecting a Long Term Care insurance policy can be a confusing experience, as it appears that no two insurance companies offer identical products. Each company has its own way of packaging the benefits available.

There are two basic methods of benefit payment: A reimbursement approach pays the insured the actual amount of expenses incurred up to the daily dollar amount selected and pays only for actual costs incurred. A second method is a disability-based indemnity approach the Daily Benefit amount will be paid to the insured, regardless of the actual

Insurance to S-4

Long Term Care Insurance keeps your assets in the family...

...not in the infirmary.

Statistically, after the age of 65, one in every two adults will need long term care for an average of 2.5 years. The current state-wide average cost for one day of Nursing Home care in Massachusetts is $150.00, or more than $50,000 per year. It's likely you have no insurance whatsoever in this area. Medicare has covered only 2% of the total costs of Nursing Home care. Medicaid, the state's welfare system, will pay only after your assets have been depleted. Long Term Care Insurance can protect you and your spouse from the unforeseen costs of aging.

Call us, or write, *for a free brochure on Long Term Care.*

Key Benefit Planning
41 Wicklow St., Suite 301
Malden, MA 02148
Tel: (617) 322-1823

Bob Ryan, Esq. CEBS
Principle

FRUSTRATED with your PARTIAL or FULL DENTURES?...

DENTAL IMPLANTS
MAY BE THE SOLUTION
to help your chewing, restore feeling of natural teeth & increase comfort. To find out more about this modern technique & to learn more about dental implants call for an initial free implant consultation.

DENTAL IMPLANTS
Oral & Maxillofacial Surgery
CHRISTOS J. BACOS, D.M.D.
BOARD CERTIFIED

St. John's Medical Building
33 Bartlett Street
Lowell, MA (508) 454-5637

370 Main Street
Stoneham
(617) 438-7206

OSTOMY HEADQUARTERS

* Insurance Billing
* Delivery Available
* Patient Confidentiality
* Largest Ostomy Department in the area

Visit our Showroom
Cradock Surgical Supplies
40 High Street
Medford, MA
395-8181

WHERE CARE AND COMPASSION GO HAND IN HAND.

At Wingate we offer the highest level of care for both extended and short term stays. Services include rehabilitative, sub-acute, hospice and respite care. Our goal is to maintain continuity of lifestyle steeped in a tradition of caring and compassion.

WINGATE
AT READING
1364 Main Street, Reading, MA (617)942-1210
A REHABILITATIVE & SKILLED NURSING RESIDENCE
A MEMBER OF THE CONTINENTAL WINGATE FAMILY OF COMPANIES

BE KIND TO YOUR BONES

Boston Regional Medical Center Celebrates National Osteoporosis Week May 14 - 20

Osteoporosis is a disease characterized by an excessive loss of bone tissue and an increased susceptibility to fractures of the hip, spine, and wrist. It affects 25 million Americans and causes more than 1.3 million bone fractures each year. The good news about osteoporosis is that there are simple preventive steps people can take to help keep their bones healthy.

Learn how at Boston Regional Medical Center.

Get a **free**, self-referred osteoporosis screening. A limited number will be made available during the week. Call the CAT Scan Department at **(617) 979-7052** for an appointment.

Attend a free lecture series on Friday, May 19th, 1 to 4 pm in the BRMC Auditorium.

1:00 pm Dr. Lynne Burtan will speak on "Overview of Osteoporosis"

2:00 pm Learn what's involved with the screening process when BRMC's CAT Scan Imaging team presents "Detection via Screening"

2:30 pm BRMC Nutrition Experts speak on "Eating Right to Prevent Osteoporosis"

3:00 pm Physical Therapist Leanna Iacoviello talks on "Prevention, Exercise, Posture & Body Mechanics"

Call **(617) 979-7050** to register.

Can't attend the lectures but have questions about osteoporosis? Call a special hot-line set up for the week from 8 am to 4 pm at (617) 979-7052.

A lobby display and patient information/education materials will also be available at BRMC all week long.

BRMC
BOSTON REGIONAL MEDICAL CENTER
Formerly New England Memorial Hospital
5 Woodland Road, Stoneham, MA 02180

Supplement to Daily Times - Chronicle (Woburn, Reading, Winchester, Burlington, Wakefield), Lynnfield Villager, No. Reading Transcript, Wilmington & Tewksbury Town Crier, Stoneham Independent, Daily News Mercury (Malden, Medford, Melrose)

He got the Gold

From S-1

"I never had a problem playing on a team with hearing athletes," said Hickey. "I always knew when play had stopped, because I could sense it. You can feel the vibration of the ice stop when players had stopped skating. It's always important to keep your eyes open and take in everything around the rink."

Hickey is quick to point out that just because a player is deaf, no matter what the sport, they shouldn't be timid about competing against or with hearing athletes.

"The deaf aren't handicapped," said Hickey. "They're just deaf. Remember that the deaf can do anything but hear."

Hickey isn't completely shut off from some of the luxuries that hearing athletes enjoy, such as relishing the cheers of the crowd when a goal is scored.

"He can feel the vibration of the ice from the clapping and stomping when it's really loud," said Eleanor Hickey. "He can also hear some noises, when the applause is very loud."

For many years, the highest plateau that most deaf hockey players could hope to achieve in the game was the college level. Hockey wasn't included in the winter World Cup Games for the Deaf until 1991, because there simply wasn't enough interest from participating countries.

Finally, in 1991, enough countries agreed to field a squad, and the U.S. team (which Hickey played on, came home with a silver medal.

This past March, Hickey was chosen to be an assistant captain on the U.S. squad, which took home the gold after facing teams from Russia, Finland, Sweden, Canada, and the Czech Republic.

All 24 members of this year's U.S. team (coached by Rich Dumas) are either past or present members of AHIHA. Eight New Englanders were on the roster of only the second American hockey team ever to compete in the Games since they were created in 1924.

Hickey came home to Medford from the Games with four assists in five games, a gold medal, and an unexpected gift: a scar near the right corner of his mouth, courtesy of a slash from a Canadian player.

"The rivalry between the two teams is great," said Hickey. "I don't know if it was intentional or not."

After a hero's welcome at Medford City Hall, where Mayor Michael J. McGlynn presented him with several awards and proclamations, Hickey (who works at Oak Grove Cemetery) returned to his new home in Reading, which he has been working hard to spruce up recently.

"My neighbors in Reading have been very nice," said Hickey. "They watched my house while I was away."

Though he still plays pickup games in the area two or three times a week, Hickey doesn't have any plans to don the red, white, and blue again when the U.S. competes in the 1999 Deaf Games in Switzerland.

"I'll be 35 then, and it'll be time to move on," said Hickey.

If you should see John Hickey on the street or in a store, thank him for bringing another gold home to the U.S. He may not be able to hear them, but the words and the sentiment will still be much appreciated.

MULCH MADNESS!

Top Quality Red Hemlock $32/yd.

Our Original Dark Pine $22.50/yd.

Our Own Custom Blend of Both $28/yd.

Be Ready for Memorial Day Early... Order NOW!

• SAND • STONE • LANDSCAPE TIMBERS • R. R. TIES • TOP SOIL • SOD

FREE MULCH DELIVERY WITH THIS AD!

Bob Engel & Son, Inc.

19 Years Selling Quality Landscape Supplies • Wholesale & Retail

200 Andover St., Wilmington - Off Rte. 125

1-508-658-6900 Mon. - Fri. 7-5, Sat. 7-3

The gift that fits perfectly.

Give someone a special gift certificate from Donahue's, and we'll give you a Genuine Lane® Keepsake Chest to present it in...FREE!

Donahue's furniture

NEW HRS: Tues., Thurs., Fri., Sat. 8 am-9 pm; Mon. & Wed. 8 am-5:30 pm; Sun. 12-5:30 pm

Find us fast in the NYNEX Yellow Pages

15 Wall Street
Burlington, MA 01803
(617) 272-9830
Off Rte. 128 (95) at Exit 33A First Street on left.

SHOP AT OUR WAREHOUSE OUTLET!

For Affordable Kitchen & Bath Cabinets

• ALL AMERICAN MADE • FULLY ASSEMBLED • READY TO INSTALL • INSTALLATION AVAILABLE

Free Design Assistance – Full Manufacturer's Warranty

Kitchen Kabinet Warehouse Outlet

A FULL SERVICE REMODELING COMPANY

169 MERRIMAC ST., WOBURN, MA 617-937-3939

Showroom Warehouse Hrs: Mon-Fri 8:30-5:30 or by appointment

Biblical History course offered

A Biblical History course, conducted where that history was made, is being offered by Merrimack College next summer.

Dr. Warren Kay, Religious Studies professor at Merrimack, will lead the study tour June 30 to July 15 through Jerusalem, Galilee, Caesarea, Bethlehem, Nazareth, Jericho, the Dead Sea region and Athens.

The course is aimed at those interested in the historical roots of the western intellectual traditions, and the history and geography of the biblical world. It is being offered through Merrimack's Continuing Education Division.

To make reservations or for more information, call Merrimack's Continuing Education office at (508) 837-5101.

Woodchips

From S-1

The church choir went on a deep sea fishing trip, and when a storm came up, two sopranos were nearly lost on the, 'High C's.'

Kathy stepped on a drug store scale and a little card came out. She read it and gave it to me. I said, "You are an intelligent beautiful young lady." "Well dear," I told her, "it has your weight 'Wrong' Too!"

Folks, truthfully, how long has it been since you heard the words, 'Thank you?' Well, you'll hear it everytime you buy something at Walgreen.

George Burns is over ninety. A man walked into his dressing room and said, "I've got to fix the hole in the wall through which the Chorus girls dressing room can be seen." George said, "I don't care, if the girls want to look let them look!"

PERSONALITY WINNERS, Kenneth P. Brophy, Jr., Renee J. Wright, Vincent A. Carcione, Lynne M. Vonkahle, Cheryl A. Chamberlain, Valerie Downs all of **WOBURN.**

Dr. John McCann, Mary Melley, Patty Meyer, Lynne Rahmeier and Louis and Gail O'Malley all of **WINCHESTER.**

Alyson Covino, Lauren Diperna, Sarah Meyer, Christina Yen and Nancy Ferretti all of **BURLINGTON.**

Emily Pellini, Vanessa Scott, David F Bunten, Kristen Killion and Robert Mingolelli all of **READING.**

Kimberly Burk, Meghan Butler, Lindsey MacDougall, Steve Livingstone and Kimberly J. Smith all of **WAKEFIELD.**

Edmund J. Grammer, Leonard Simboski, Allison Mahoney, Michael Moran and Kenneth Smith all of **STONEHAM.**

Matthew Coyne, Alan Rowe, Francis Downs, Ashley Downs and Millie Ann Cavanough all of **WILMINGTON.**

Matthew Burke, Kevin O'Neil, Sharon Driscoll, Sean Bushway, Matthew Corcoran and Stephen Doherty all of **TEWKSBURY.**

Lt. Robert MacDonald Ret. Police Chief Paul Romano, Rev., Gerry Gilespee, Police Sgt. John Madden and Emily and Morris Mintz all of **LYNNFIELD.**

Erin Guthrie, Andrea Slade, Cheri Beaudoin, Kim Kench and Michelle Palermo all of **NORTH READING.**

Cheryl Hamel, Mark R. Kaplan, Tracey A. O'Brien, Narius R. Patel and Louis Cibelli all of **MALDEN.**

Mary Ann Weeks, Michael M. Abatzis, Amanda J. Cook, Michael E. Alo and Christopher A. Julian all of **MELROSE.**

Barta Anderson, Joan Feldmeier, Anthony Szykniej, Ralph DeMarco and Kevin Murphy all of **MEDFORD.**

Anthony J. Mastrocola, Stephen J. Scola, Frank B. Soldano III, Donald J. Dubque and Robert A. Shaw all of **EVERETT.**

Tony Stack said that his grandfather died while taking part in a public ceremony in the town square and the platform gave way. In other words Tony Stack added, "He was hanged."

Folks, the 'Shade Tree Mechanic,' is a thing of the past. The modern day automobile engine is the result of an engineer's dream, that has become a mechanic's nightmare.

A sophisticated analyzer is absolutely necessary to test and service the many solenoids, valves and coils in cars today but Folks, old fashion 'Horse sense' is an important asset, a case in point.

My friend George Guyette left his car at a garage for a tune up. He called later that afternoon and asked if the car was ready? George was told by the service manager, Mr. Guyette, your car hasn't been worked on because no one here has figured out how to "OPEN" the darn hood.

Kathy just told me that women's shoes made from alligator skins are very expensive. I said to her, "Why don't they make shoes from banana skins"? "Are you nuts?" she shouted, 'what the heck kind of shoes would they be?" I ran to find a good place to protect myself then I shouted, 'SLIPPERS'.

A doctor was proud that his son graduated from medical school with high honors He had planned that after his internship he would associated himself with him in the practice of general medicine. But the son said he intended to become a specialist. "Oh?" the father asked, "in what field?" "The nose," the son replied. "Do you mean Eyes, Ears, Nose and Throat?" "No Dad, just the nose." The very disappointed father asked, "Which 'Nostrial' Son?"

My nephew Dennis Tully, is going to sing this song to his teacher soon, 'Congratulations teacher dear. You made it through another Year. Let's give three cheers for a brave survivor. Our grouchy, grumpy school bus driver!"

Kathy and I visited the Museum of Fine Arts in Boston last week. Kathy's comments were, as we went from one painting and exhibit to another. "ugly, awful, terrible colors" etc. At one point she said, "This painting must have been hung upside down."

Well after an hour of loud

Woodchips to S-11

Long Term Care Insurance

From S-3

expense incurred.

Common elements of Long Term - Selecting among the following items will determine the cost of coverage.

A) Daily Benefit Amount - What will the insurance company pay per day for covered services? This is a dollar amount you select at the time you apply for the policy.

B) Benefit Period - benefits will be payable for period of time selected. Benefit periods of 2, 3 or 4 year periods are common and lifetime benefits period is available.

C) Elimination Period - This is similar to a "deductible" with no benefits payable during this timeframe. Common elimination periods include 20, 60 and 90 or 100 days.

D) Cost of Living Adjustments - This benefit is usually presented as an option - and provides for increases in the Daily Benefit Amount without Evidence of Insurability.

• **Other Riders Available:** Return of Premium Rider - returns a percentage of total premiums paid, less the amount of any benefits provided, upon the death of the insured.

• **Non-Forfeiture Rider** - in effect, provides a reduced, paid-up benefit if the policy is canceled after a stated number of years.

How do I qualify for benefits? To qualify, a person must (a) be unable to perform selected Activities of Daily Living (ADLs); or (b) suffer a cognitive impairment (a reduced mental capacity) that prevents you from living independently; or (c) have a medical necessity that requires the services covered by the plan. ADLs covered include: feeding, continence, dressing, toileting, transferring, and bathing and there are many other items to considered that can be discussed with Bob Ryan.

Bob can be reached at 617-322-1823 or by writing to Key Benefit Planning, 41 Wicklow Street, Suite 301, Malden 02148.

Fixed Rate 7.50%

8.01% APR

Mortgage Rates Have Fallen!

East / West Mortgage

Reading (617) 944-9208
Lynnfield (617) 596-3000
Melrose (617) 662-2929
Medford (617) 391-2655
Burlington (617) 272-8450
Tewksbury (508) 858-0348

NEW HAMPSHIRE Toll Free 1-800-587-6044
MASSACHUSETTS Toll Free 1-800-470-3703

• Purchase with 3% down
• Specializing in low rates on Jumbo mortgage up to $1 million
• MA Lender 0172
• 2 week closing on purchase loans
• Free credit check

• Qualifying ratios up to 44% of your income
• No income verification (slightly higher rate)
• Problem credit histories and unique cases considered
• No points/No closing cost programs available

•Apply By Phone

APR for 180 month note. $9.56/$1,000 loan.

LOOKING FOR A HOME TO CALL YOUR OWN?

Our First Time Homebuyers Program Could Have You Sitting Pretty In A HOME OF YOUR OWN!

7.250% RATE 8.04% APR

OUR PROGRAM OFFERS:

- Lower Downpayment!
- Reduced Rate For 7 Years!
- More Liberal Approval Limits!
- Quick Application Processing!
- Local Loan Servicing!
- And More!

PLUS! We Can Tell You How Much You Can Afford Before You Apply With Our Pre-qualification Program!

If you're not a first time homebuyer, call us for our other low rate programs.

(617) 662-0100
1-800-281-4200

MASSBANK

EQUAL HOUSING LENDER

MASSBANK's 7/1 program is a 30-year adjustable rate mortgage. Typical monthly payments (principal and interest) based on $100,000 30-year loan at a rate (as of 4/28/96) of 7.250% (8.04% APR) with 20% downpayment and 1 point would be 84 payments of $682.18 for the first 7 years followed by 276 payments of $770.96. Lower downpayment programs are available, call for details. The rate is fixed for the first 7 years, one year adjustable thereafter, indexed to one year Treasury security. During the adjustment period, the interest will not increase in any one adjustment period more than 2% and will not increase more than 5% over the life of the loan. Loans are available on 1-4 family owner occupied properties. Rates, fees and terms are subject to change without notice. Member FDIC/DIF. Program is available in at least the towns where MASSBANK has branches. Call for a listing of all other towns.

Supplement Your Business!

advertise in the

Middlesex East Supplement

• Lynnfield • Reading • No. Reading • Wilmington • Tewksbury • Wakefield • Stoneham • Melrose • Malden • Medford • Woburn • Burlington • Winchester

All Paid Circulations 160,000 Readers

617-944-2200
FAX 617-942-0884

"M.E.'s for You"

Calendar of Events

A Listing of Interesting Events and Happenings

PLANT SHOW AND SALE

There will be a Rhododendron Flower Show, Workshops and plant sale on Sunday May 28, from 10 am to 3:30 pm at the University of Mass. Field Station, 240 Beaver Street, Waltham.

The workshops, plant and book sales begin at 10 am. A dazzling display of over 350 Rhododendron and Azalea flower trusses and floral arrangements may be viewed starting at 12:30 pm.

An auction of choice Rhododendrons Azaleas and rare trees and shrubs begins at 1 pm. This is a unique opportunity to obtain horticultural advice and hardy plants for your yard or garden. Parking, admission and workshops are free. It is sponsored by the American Rhododendron Society, Massachusetts Chapter. Information line (617)259-8993

SPRING CELEBRATION IN ROCKPORT

The Rockport Chamber of Commerce and Board of Trade is sponsoring a gala spring celebration on May 12,13,14. Shops, galleries, restaurants, and inns will be floral decorated to welcome in spring.

The Rockport Art Association will be celebrating the arts and flowers weekend. Saturday there will be trolley tours of spring gardens and ocean vistas.

Sunday many of Rockport's finest inns will have open houses. Friday and Saturday Theater in the Pines presents "Prisoner of 2nd Avenue," call the Rockport Chamber of Commerce and Board of Trade for details at (508) 546-6575. Convenient rail access..

DIRECTORS SOUGHT FOR CREATIVE ARTS

Join the Board of Directors at Creative Arts and support the arts. Creative Arts is a non-profit community music and art school with over 600 students of all ages from 42 communities.

The Board of Directors is made up of volunteers who bring a variety of skills, a commitment to arts education, and a willingness to give of their time and energy to help with fundraising activities. If you are interested in learning more about Creative Arts and/or being a member of the Board, call Mary Street, at 617-942-0538.

SUMMER HISTORY CAMP ON COLONIAL ACTIVITIES

Summer History Camp, sponsored by the Museum of American Textile History and The North Andover Historical Society, will be held from July 10 through July 14 from 9 am until 3 pm daily.

Boys and girls, ages 7 through 12, are invited to increase their knowledge of the history of the Merrimack Valley and the region, by participating in traditional colonial activities such as hand-weaving, natural cloth dyeing, and quill penmanship.

Storyteller Paul Fegan will delight the campers with stories and games originated by Native Americans, and Monica Grabin will teach the history of child labor using ballads sung by textile workers during the Industrial Revolution.

Field Trips to the Paul Revere House in Boston, The Andover Historical Society, and the Lawrence Heritage State Park will present an opportunity for campers to experience the past through visual torus of historic sites, and role playing activities.

Tuition for Summer History Camp is $150 for the week-long session; member of the Museum of American Textile History and or the North Andover Historical Society receive a 10% discount. Please call the Museum of American Textile History at (508)686-0191 for reservations and information.

LIFEGUARD TRAINING COURSE OFFERED

The Greater Lawrence Technical School and The Merrimack Valley Red Cross will co-sponsor a Lifeguarding course starting on Monday, May 8th at 2:45 pm.

The two week course will provide the Lifeguarding candidates with the knowledge and skills necessary to keep the patrons of aquatic facilities safe in and around the water. Successful completion of the course will include certification in First Aid, CPR for the Professional Rescuer and Lifeguarding.

Class members must be at least 15 years of age and be able to swim 500 continuos yards using breaststroke, sidestroke and crawlstroke. Prerequisites also include a two minute tread and a surface dive.

Instructors are Marilyn Fitzgerald and Mary Wermers. All classes will be held at the Greater Lawrence Technical School pool site, 57 River Rd., Andover.

For registration information call the Red Cross at 508-372-6871 or the Technical School at 508-686-0194.

HISTORIC SITE VISITOR HOURS

Longfellow National Historic Site will re-open to visitors for the summer season beginning Wednesday, May 10. Visitor hours are Wednesday - Sunday from 10 am to 4:30 pm. The famous Cambridge landmark served as a headquarters for General George Washington during the American Revolution and was later the home of popular 19th century poet, Henry Wadsworth Longfellow.

Guided tours, museum exhibits, bookstore sales, and information services are available. A series of special event activities including musical concerts and poetry readings is also planned.

Longfellow National Historic Site is administered by the National Park Service. The Site is located at 105 Brattle Street, Cambridge. For program schedule and fee information, call 617-876-4491.

NURSES AID TRAINING

There is a tremendous need for certified Nurses Aides.

Winchester Hospital is offering a 75 hour Nurses Aide Training Course that meets all qualifications to take the State Exam to become a Certified Nurses Aide and a stepping stone to becoming a Home Health Aids.

For information and registration call Winchester Hospital's Community Health Institute at 617-756-2220.

KIDS FREE DAY AT TROLLEY MUSEUM

The Seashore Trolley

Calendar to S-11

Christopher Radko
Special Event
with
DIANA LAMBERT
previewing the 1995
Christmas Ornaments
Sat. May 6th
1 - 5 p.m.
Prestige Gallery
75 Newbury St., Rte. 1 in Danvers
For Information or Directions Call...
508 - 535-5070

REI ANNIVERSARY

SALE

Your link to the outdoors for 57 years

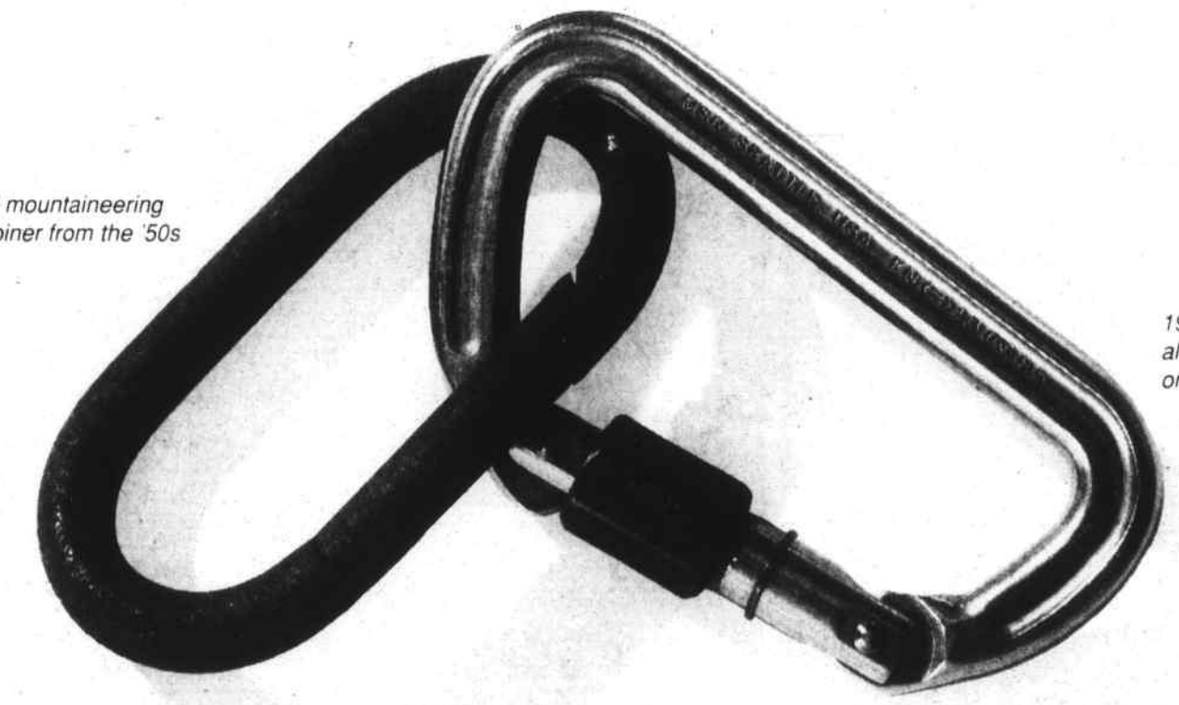

Steel mountaineering carabiner from the '50s

1995: MSR's lighter, stronger aluminum carabiner, on sale now

May 6-14

REI Celebrates 57 Years with Savings on Selected Gear and Clothing:
Camping • Hiking • Climbing • Cycling
Paddling • Activewear • Footwear • Outerwear

REI®
Quality Outdoor Gear and Clothing Since 1938
279 Salem St. (exit 40 off Rte. 128, then 129 west), Reading • (617) 944-5103

JOB MART

Looking for Work?

Look over our Job Mart section in today's classifieds. There's lots of Jobs.

Supplement to Daily Times – Chronicle (Woburn, Reading, Winchester, Burlington, Wakefield), Lynnfield Villager, No. Reading Transcript, Wilmington & Tewksbury Town Crier, Stoneham Independent, Daily News Mercury (Malden, Medford, Melrose)

Does your dog have a playgroup?

Do you want a confident, well adjusted dog? The most important quality in a pet dog is its temperament. A dog with a good temperament is a dream to live with, a dog with a bad temperament can be a nightmare! A dog's disposition toward people and other dogs is the result of socialization, or lack of it during puppyhood. Inadequate socialization will show up as the pup gets older. Normal rambunctiousness will turn into unruly and unwanted behavior; jumping, barking and major destruction. Also the lack of confidence will cause a dog to be fearful or aggressive to other dogs and people.

Annamarie Ahl, owner of AA's Pet Service in North Reading knows first hand the importance of early socialization. She got her dog, Sam, when he was 5 months old. He had had very limited interaction with people or dogs. She said Sam was very difficult to get along with in the beginning. It took a lot work and patience to make up what he had missed in his puppyhood.

Socialization is ongoing but experts agree that the earliest experiences are the most critical in developing a dog's temperament. Puppies usually leave their mother and littermates at six to eight weeks of age. Sufficient early dog-dog socialization has taken place to tide the pup over until it is safe to meet with other dogs. Between the age of three to four months your pup should have received adequate vaccinations to allow it to interact safely with other dogs.

Between the time the new pup comes into your home and before it receives it vaccinations will be a dog-dog social vacuum for your new pup. This is the ideal time to socialize the dog with people. The new pup should be handled several times a day by a variety of people, especially men and children. Outdoor shoes should be removed and wash your hands before handling the pup to protect it from disease.

When the pup has received its vaccinations it is time for dog-dog socialization. Walk with your pup in your neighborhood, bring it to a park. Have your pup meet other friendly dogs and people. Enroll your pup in puppy kindergarten or bring it to a puppy play group;.

The puppy play group at AA's Pet Service is a safe, supervised setting for puppy interaction. Puppies can develop dog-dog and dog-people social skills. Owners can share their experiences of caring for a puppy.

For more information call Annamarie at 508-664-9921.

Desmond Tutu at Salem State

Salem State College concludes its 1994-95 Series on Thursday, May 11, with a talk by Archbishop Desmond Tutu of Cape Town, South Africa, The Archbishops lecture will be held at SSC's O"Keefe Center on Canal Street at 8 pm and is the final segment of the Series' 13th season.

Dr. Nancy D. Harrington, president of SSC, commented that "Archbishop Tutu is a world renowned figure who has been personally involved in the struggle to end apartheid in South Africa since the 1970's. His efforts in this endeavor have been tireless and his contributions innumerable. We are very honored to host the Archbishop at Salem State."

Archbishop Tutu became an internationally recognized figure in the early 1980's while

Cntd. to S-8

School Notes
by Phyllis Nissen

13 for the road

Or the refrigerator

In Australia, the names of the drivers are sent to the local newspapers and are printed under the heading "He's Drunk and In Jail."

In Malaya, the driver is jailed, and if he's married, his wife is jailed, too.

The information above and below - in the midst of prom season - comes to us from the Reading High 'Decisions Department' and has been presented to students in that course as a vehicle to make them aware of how seriously driving drunk is taken in other countries - and of how serious it is.

South Africa issues a 10-year prison sentence, the equivalent of a $10,000 fine or both. In Turkey, drunk drivers are taken 20 miles from town by the police and forced to walk back, under escort.

Drunk drivers in Norway undergo three weeks of hard labor in jail plus a one-year loss of license. A second offense within five years in Norway means the driver's license is revoked for life. Finland and Sweden offer automatic jail for one year "at hard labor."

In Costa Rica, police remove car license plates. In Russia, the license is revoked for life. Offenders in England receive a one-year license suspension, a $250 fine and a year of jail. The French lose their licenses for three years and get to spend a year in jail and $1,000 in fines.

Drunk drivers in Poland go to jail, pay a fine and are "forced to attend political lectures."

In Bulgaria, a second conviction results in execution.

In El Salvador, the first offense is the last and the sentence is a life sentence: the penalty for drunk driving in El Salvador is execution by a firing squad.

REAP is 10

The Reading Extended-day Activities Program invites area alumni (and their parents) to participate in its 10th anniversary, birthday party, family concert, and other celebrations. For more information, call REAP at 944-0044.

Quidnunc

That's what the "Lynnfield Villager" calls items like the following:

"National publicity in 'The New York Times' on Sunday may have been a welcomed delight for Lynnfield's Miss Teenage America finalist Heather Hegedus (see separate story), but maybe not for Lynnfield High School.

"A 'Times' reporter followed Hegedus around the High School for a day and included the following description about one of her classes:

"'In history class, the substitute could not control a classroom full of screaming juniors, who sat sideways in their chairs, tossed pieces of gum at one another, screamed gossip and ignored the woman's threats to throw them out. Miss Hegedus sat up straight in her chair and earnestly answered questions about Samuel Gompers.'"

"Quidnunc": we'd bet other people call it other things.

Meanwhile, it's late - let's call it quids.

If you'd like to read about your favorite school, student or teacher in "School Notes," please send school newsletters and other relevant information to Phyllis Nissen, "School Notes," Middlesex East Supplement, Box 240, Reading, MA 01867.

Things to Do

RIVERDALE ANIMAL CLINIC

Established 1960

"Specialists In Caring and Compassion"

•Complete Medical & Dental Care •Grooming •Boarding •EMERGENCY COVERAGE

508-664-2258 • 617-944-4645

Howard O. Lawson, VMD
Dr. Joan M. Baruffaldi, DVM
AND ASSOCIATES
238 Park St. (Rte. 62) No. Reading

GROOMING BY LEE
at
Riverdale Animal Clinic

NO GIMMICKS!!!
NO GIVE-AWAYS!!!
NO COUPONS!!!
JUST EXPERT GROOMING

•Is your pet itchy? • Is your pet showing signs of dry skin?
•Are you aware your pet may have a flea allergy?

LEE SPECIALIZES IN MEDICATED BATHS
Grooming – All Canine & Feline breeds, including felines needing sedation (Licensed Veterinarians on site for consultation)

Please call for an appointment or more information
508-664-2258 • 617-944-4645

Riverdale Animal Clinic
238 Park St. (Rte. 62) No. Reading
Lee has been established at Riverdale since 1985

AA's PET SERVICE N' STUFF
Professional Grooming
dogs, cats, birds & small animals

• Medicated baths for fleas & skin problems
• Pet Sitting Service walking & feeding
• Daycare for Dogs
• Puppy Play Group

Brushes, Skin Care & Flea Products

508-664-9921
184 Main Street, North Reading

Pet Watch

Call for an appointment today!

• Grooming all breeds of dogs and cats

• 10 Week Obedience Training Workshop
(Private Sessions Available)
• Pet Portraits

THE PERFECT PET
24 Main St. (Rte. 28)
No. Reading, MA
(508) 664-1597

19 Main St. ANIMAL HOSPITAL OF WAKEFIELD, INC. (617) 245-0045

• Full service certified hospital
• Day/Evening/Weekend office hours
• Veterinarian staffed 24 hours a day
• House calls by appointment
• Boarding • Certified grooming
• In-house diagnostic laboratory
• Orthopedic and soft tissue surgery
• Ultrasound/Endoscopy diagnostics
• Complete radiographic facilities
• Tatooing/Registration • Dentistry
• Complete line of quality pet supplies

For over 25 years, our caring, professional staff has been dedicated to providing quality medical care for your pet.

We always welcome new clients and patients.
Peter E. Coakley, VMD & Assoc.

Ballroom Dancing
with LINDA and STEVE WHITE
We will begin our six-week ballroom dance programs the week of May 8th.
The cost is just $40 per person per program. Here's the schedule

MELROSE

MONDAYS, BEGINNING MAY 8TH:
YMCA
Main Street, Melrose Center

7:00 – LINE DANCING
• Tush Push • Electric Slide • Earth Quake
• Boot Scootin' Boogie • and more!

8:00 – BEGINNER BALLROOM DANCING
Basic steps in Fox Trot • Waltz • Swing • Merenge

9:00 – ADVANCED BALLROOM DANCING
If you know the basics, this class is for you. Brush up your style and learn some new steps as well.

REGISTRATION WILL BE HELD ON THE FIRST NIGHT OF CLASS
Don't be left out! Now's the time to learn to Dance! Dance! Dance!

For more information: call Linda and Steve White
(617) 665-8338
Members of The Dance Teachers Club of Boston

BAR & GRILL
Cabot St.
Route 1A,
Beverly
(508) 922-1400
OCEAN'S BEAT
Nestled in Historic Beverly Harbor

EVERY THURSDAY
AURORA

FRIDAY
HEAVY METAL HORNS

SATURDAY
MAD HOUSE

EVERY SUNDAY
MIXED NUTS
formerly THE SLY BOYZ
No Cover

STONEHAM OAKS PAR 3 GOLF COURSE
101 Rear Montvale Ave.
Located directly behind Stoneham Arena, exit 36 off Rt. 93
Tel 617-438-7888

GREENS FEE RATES
WEEKDAY 9 HOLES
$9.00
Senior/Junior $7.00
HOLIDAY & WEEKEND
$11.00
Senior/Junior $10.00

"Paddle-to-the-Sea"

By PHYLLIS NISSEN

"Paddle-to-the-Sea," the 12-inch toy canoe featured in last week's Middlesex East Regional Supplement has surfaced again, this time along Pictured Rocks National Lakeshore in Michigan.

"It's just like in the book!" says Birch Meadow teacher Gaynell Knowlton, who returned from spring vacation to a phone call from Park Ranger John Paukovich.

"The rudder is bent and the Indian is loose," says Knowlton. "It's been a hard winter and the park rangers have volunteered to fix it up. They're going to give it another coat of varnish."

And that's not all.

A most Superior send-off is again in the works ... when all is shipshape.

Meanwhile, Park Ranger Hoduski whose wife, Tammy, teaches fourth grade in Grand Marais, Michigan will be telling the tale to her students and taking them out to launch in the late spring when they're sure the winds won't drive "Paddle" back to shore.

From there, it's a current affair ... and a matter of time and tide until the Birchie bark reaches Sault Ste. Marie's Soo Canals, which permit ships to travel between Lake Superior and Lake Huron through huge locks.

Soo what?

The Soo "is what people call Sault Ste. Marie, twin cities that lie, one in Canada, one in Michigan, with St. Mary's River as a boundary in between," notes Holling Clancy Holling in his Caldecott Honor book "Paddle-to-the-Sea." "Ships cannot pass down the roaring rapids at this point. Instead, they go around the rapids by means of locks built like huge stairs, then follow St. Mary's River to Lake Huron. When the river freezes, the ships tie up at The Soo to await the Spring breakup."

The canoe project is an interdisciplinary effort begun two years ago by fourth graders at Reading's Birch Meadow Elementary School. Launched in June 1994 in Duluth, Minnesota, "Paddle" had last been seen in August, in Munising, Michigan, 52 miles from where it's now 'parked.' Pictured Rocks National Lakeshore, according to Knowlton, is a 12-mile stretch of beach. The area is known for its "beautifully colored cliffs carved into spectacular shapes" by the waves.

This shipping news comes via a very excited teacher and her crew. Further newsSplashes will be telegraphed to you as they float in.

North Suburban gymnasts win

YMCA State Championships were held Saturday, April 1, in Westfield Massachusetts of gymnastics for Levels 5 and 6. North Suburban YMCA defended their state title for the second year by overpowering 13 of the top teams in Massachusetts by placing 1st, 2nd, and 3rd on all four events and in the "all around".

The Level 5 team placed 6th out of 15 teams with a 1st place on vault, two 3rd palaces on bars; a 2nd and 3rd place on Beam and two 2nd places on Floor; with a 2nd, 3rd and 4th place in the "all around".

"The Nerds" in Burlington

The Burlington Players will present the hysterically funny comedy "The Nerd" by Larry Shue on May 5-7, 11-14,18-20. Thursday, Friday, and Saturday at 8 pm, Sundays at 7 pm. The Park Playhouse is located on Edgemere Avenue, off Rt. 128, and Winn Street in Burlington. Tickets are $10 on Fridays and Saturdays and $8 on Thursdays and Sundays (discounts available for senior/students, groups) and can be reserved by calling 617-229-2649.

"The Nerd" portrays the story of Willum on architect, who is madly in love with Tansy; his girlfriend. Unfortunately, Tansy has been offered a job as a weather girl in Washington D.C.

Willum's friend Axel doesn't want to see the couple part, but is not going to let Willum he feels this way. Enter Willum's most difficult client, Ticky Waldgrave, his wife Clelia, and his rather difficult son Thor. Somehow these people have been thrown together to celebrate Willum's birthday; which is coincidentally Tansy's last weekend in town. To make matters more interesting, Rick, an old army "Buddy" of Willum's calls and announces he is in town and wants to visit.

Willum has never met Rick, but Rick saved Willum's life in Vietnam. To further complicate matters, Rick works in a chalk factory and is not the most interesting, nor quick-witted person; and makes plans to stay indefinitely, without an invitation. What will Willum and Tansy do? What will Axel Do? What does Waldgrave and his family have to do with Willum's birthday? and who is Rick? Sound confusing? Sound interesting? For a cure to the solution, and "rip-roaring" good time, come and see "The Nerd".

"The Nerd" features Chelmsford resident Daniel Loya, Acton resident Dave Shepperd, Framingham resident Vicki Lee, Phil Harding of Burlington, Jean Cavanaugh of Woburn, Watertown resident Mike Magri and Matthew Pisini of Billerica. For Ticket information and availability call 617-229-

Sales Strategy realtors course

The Massachusetts Association of Realtors (MAR) will sponsor the two-day program, "RS 202: Sales Strategies for the Residential Specialist," on May 8 & 9 from 8:30 am to 5:00 pm at the association's headquarters, 256 Second Avenue, Waltham.

The course, which is designed to educate residential real estate agents on how to increase sales and better serve the needs of buyers and sellers, is one in a series of seven classes developed and offered by the REALTORS National Marketing Institute to brokers and salesperson's wishing to attain the Certified REsidential Specialist (CRS) designation.

The program will provide instruction in seven specific areas of practice, including buyer counseling; showing the property; handling the agreement, as well as counter and multiply offers; understanding the motivations of buyers and sellers; establishing a rapport with clients and customers, and ideas for post-servicing the transaction .Registration for the RS 202 course is $225 for MAR members and $275 for non-members if received by May 1. For more information or to register by VISA or MasterCard, contact the Massachusetts Association of Realtors Education Department at (617)890-3700.

HOME PORTRAITS

Watercolor and Pen & Ink portraits by *Susan Wilcox* make a unique gift
For more information and samples call 617-589-9115

Win a Special Gift for Mom

PAMPER MOM!
You can win the royal treatment for your favorite Mother: just pick-up an entry blank at any Middlesex Mall store and deposit it into the box in the center of the mall. Drawings will be held on Friday morning, May 12th.

GRAND PRIZE
A Luxurious, Full Spa Treatment at Elizabeth Grady's Face First

2nd & 3rd PRIZES
Pampering Facials at Elizabeth Grady's Face First Salon

MIDDLESEX MALL
43 Middlesex Turnpike
Burlington MA • 617-229-6541
Exit 32B off 128, 1/2 mile on left

Winners will be notified.

The Brine Family Treats Customers Like Part of Our Family

Jim, Maura and James Brine

BRINE'S SPORTING GOODS
Sports Equipment And Apparel For The Entire Family

RE-STRING TENNIS RACQUETS $10.00 Synthetic Strings

IN-LINE SKATES SPRING TUNE-UP
• Rotate Wheels

BASEBALL or SOFTBALL GLOVES FINGER RELACING
LACROSSE HEAD RELACING
$10.00

Established 1870
Large Enough to Serve You Small Enough to Offer Personalized Service

$10.00 off Our Already Low Prices Any Purchase of $50 or More
No Double Discounts W/Coupon • Exp. 5/28/95

COMPLETE TEAM OUTFITTERS

REGISTER TO WIN — VALUABLE COUPON — REGISTER TO WIN
Name
Address
Phone
WHAT SPORT or SPORTS DO YOU PARTICIPATE IN
• IN LINE SKATES
• LACROSSE STICKS
• SOCCER BALL
• ALUMINUM BAT

FREE SKATE SHARPENING
WITH A COPY OF THIS AD — EXPIRES MAY 28, 1995

Burlington 210 Cambridge St. Rt. 3A (617) 272-5455
Sudbury 15 Concord Rd. (508) 443-4689
Harvard Sq. 29 Brattle St. (617) 876-4218
OPEN "7" DAYS

umbro adidas nike prince BRINE

SLEEP CENTER II

FORCED to vacate
Last Week!
LEASE OUR lease
EVERY thing must go

EVERY MATTRESS
SOME AT AND BELOW COST

EVERY FUTON
SOME AT AND BELOW COST

EVERY DAY BED BRASS BED WOOD BED HEAD BOARD
SOME AT AND BELOW COST

MUST SELL TO BARE WALLS

DELIVERY ARRANGEMENTS AVAILABLE — DELIVERY ARRANGEMENTS AVAILABLE

SPECIAL HOURS
MON-TUES-WED
THUR - FRI
9:00 - 9:00
SAT 9:00 - 5:30
SUN 11:00 - 6:00

SLEEP CENTER II
508-664-1069
265 Main St., Rt. 28, North Reading, MA
In the Starmarket Plus Plaza (formerly Atlantic Plaza)

CASH OR CREDIT CARDS

ALL SALES FINAL — NOT SUBJECT TO PRIOR SALES — ALL SALES FINAL

Supplement to Daily Times – Chronicle (Woburn, Reading, Winchester, Burlington, Wakefield), Lynnfield Villager, No. Reading Transcript, Wilmington & Tewksbury Town Crier, Stoneham Independent, Daily News Mercury (Malden, Medford, Melrose)

About The Towns

by Phyllis Nissen

No raze in sight

disPlaced?

"Looking spiffy" is the tiny headline in the Woburn "Daily Times Chronicle" five-story news brief: although the Days Inn across from Woburn Mall was scheduled to be razed not so long ago to make room for "Woburn Place," and the city approved the idea, plans seem to have changed.

According to the "Times," the idea is "long dead," and the first, second, third, and fourth floors have been totally renovated: The fifth floor was redone last year, and the national Days Inn president has been scheduled for a visit.

There must be more than five stories behind this one.

Congratulations, Mr. V

The Medford Chamber of Commerce has named Medford Historical Society President and Medford Public Schools Social Studies teacher Joseph Valeriani "Citizen of the Year."

Watch your Back

The Burlington Planning Board has unanimously voted to approve a special permit and site plan for an Outback Steak House in Crossroads Plaza on the site of the Royal Hawaiian restaurant.

Expected to occupy the 7,000-square foot building, the steak house is part of a national chain of Australian-style restaurants, specializing in "high quality, uniquely seasoned steaks, prime rib, chops, ribs, chicken, seafood, and pasta."

According to Outback Director of Operations Kevin Harron, the concept is that of a family restaurant. Putting their money where their mouths are, they "don't build lavish buildings" - they "put quality food on the plate"; serve dinner only; and yes, they're 'hopping' to serve liquor.

Not quite a walk in the park

Several Winchester committees have spent several hours considering just how to reconfigure the Winchester downtown parking plan. The next target date for some sort of decision is May 15th.

Three for the road

The Wilmington Family Counseling Service, Kiwanis Club and Lions Club are working in tandem, sort of, on Wilmington's bicycle tour, safety rodeo, and sale scheduled for Saturday, May 13th at the Swain School.

The day begins at 8 a.m. with a six-kilometer family bicycle "fun and fund-raising" tour around town. Donations are $10 per adult and $5 per child, with T-shirts for the first 50 registrants.

At 9 a.m., the Kiwanis Club - with help from the Wilmington Firefighters Union and Police Patrolmen's Association - will sponsor its second annual Bicycle Safety Rodeo, the focus of which will be inspiring children to want to wear helmets past the age of 14 and teaching them to avoid the three most dangerous cycling situations: those involving driveways, crossroads and traffic approaching from the rear. The club will also be selling bicycle helmets at a discount.

In conjunction with the rodeo, the Lions Club is collecting and selling usable bicycles.

For more information, contact the Wilmington "Town Crier."

Fire away

Not exactly this week's burning issue but something to think about: the top shooter - with one gold, one silver and three bronze medals - from the United States in the recent Sixth World Police and Fire Games is Wakefield resident Matthew McSheehy, a Reading firefighter.

Giving new meaning to the terms 'fire fighter,' fire power and even, fire place.

This year, for the first time, the games were held outside the U.S. and Canada. More than 7,000 competitors from 46 countries competed in 52 sporting events - making for a lot of irons in the fire.

"About The Towns" covers recent events in the 13-town Middlesex East area. Because Middlesex East deadlines are early, please check the front sections of this paper for up-to-date information about your city or town. We also welcome original material - please send it to Phyllis Nissen, "About The Towns," Middlesex East Supplement, Box 240, Reading, MA 01867.

Venus Trio performs in Stoneham

The Venus Trio, which won the 1992 Artists International Competition, will perform at 3 pm, on May 7 in Stoneham High School Auditorium as part of the on going series presented by Community Concert.

The immense talent and variety of experience of the musicians in this trio is reflected in its repertoire. Elaine Christy, the harpist is the winner of the National American Harp Competition and has received national acclaim as a soloist and recitalist. Amy Hersh, who plays the flute, was a member of the Mexico City Philharmonic and won the New York City Flute Competition. Liz Norman, the mezzo soprano, has sung with the New York City Opera and given recitals at Carnegie Hall.

Subscriptions to Stoneham's 50th Anniversary Series are still available for $30. For more information about this concert or subscribing to the series, contact Lola Freeman, Stoneham, 617-438-0835; or Stephanie Maughan, Woburn, 617-932-9989; or Barbara Pacetti, Winchester, 617-729-3410.

Desmond Tutu

From S-7

serving as General Secretary to the South African Council of Churches (SACC). As General Secretary, Tutu vigorously pursued the Council's goals and helped it establish an affective means for providing assistance to the victims of apartheid.

Over the next several years, he became a leader in the crusade to end Sough Africa's injustices against its black population.

Lecture tickets are still available for $50 (includes post lecture champagne reception), $30, and $12. Tickets will be sold at the door. A very limited number of tickets to have dinner with Archbishop Tutu are also available. For details, contact College Relations at (508)-741-6600.

National Honor Society induction at St. John's Prep

St. John's Preparatory School held its annual induction ceremony for new members of the Brother Benjamin Chapter of the National Honor Society on Wednesday evening, April 26 at Danversport Yacht Club. At the induction ceremony and dinner for the students and their families seventy-seven juniors and seniors were honored for their achievement.

Selection for the National Honor Society is based on academic achievement service, character and leadership. Students must have a 3.0 or better grade point average.

Inducted during the April 26th ceremony were the following:

LYNNFIELD
Thomas E. Geary, Junior
Robert F. James,Senior
James T. Nelson, Junior

MELROSE
Brendan J. Hahesy, Junior
Philip T. McNiff, Junior
Michael J. Taranto, Junior

READING
Kenan G. Cooper, Senior

STONEHAM
Anthony P. Talieri, Senior
William T. Noonan, Junior

TEWKSBURY
Thomas J. McMeniman, Senior

WOBURN
Anthony J. Bunker, Junior
Shawn P. O'Reilly, Junior

Crafts Festival at St. Paul's, Lynnfield

St. Paul's Episcopal Church will hold its first annual Craft Festival on Saturday, May 6 from 9am to 2pm. Fair Chairperson, Bonnie Lee says, "many local crafters are expected to make available a wide variety of their crafts and artwork.

The area has a large number of talented and creative people who make an interesting array of handiwork".

Weather permitting, the festival will be held on the church lawn and parking lot.

A springtime luncheon being planned by the church parishioners is always a great meal and a good value.

St. Paul's Church is located at 127 Summer Street, Lynnfield.

Spring Planting Time!

Pansies
Our Own Field Grown
$3.95 Box

Seed Potatoes
39¢ Lb.

Spence Farm Special!
$2.49 & Up

PERENNIALS
Super Selection of all your Favorites...
STOCK UP NOW!

- Spence Farm Coupon -
Cow Manure
Dehydrated for Vegetable Gardens
40 lb. Bag... $5.88
Limit: 2 Bags Expires 5/07/95

Remember, Every Tuesday is "Senior Day"... (10% Off)
"Buy direct from the grower."
~SPENCE FARM~
Open 7 Days a Week: 9am-6pm
30 Wyman St., Woburn 933-4847
40 West St., Reading 944-1150

"M.E.'s for You"

SPRING SPECIAL
Vinyl Replacement Windows

COMBINTION OF WIDTH & HEIGHT = U.I.
0 - 70 U.I. . . . $135.58
71 - 80 U.I. . . . $140.83
81 - 90 U.I. . . . $148.70
91 - 102 U.I. . . . $159.20
Add $35 Installation per window

- COMPREHENSIVE REPAIR ANALYSIS
- REPLACEMENT PARTS
- SALES & SERVICE

POLAR
REPLACEMENT WINDOWS CORPORATION
MA Lic. #032821
MA Reg. #103070
508-664-1071 • NO. READING

GET TWO FREE YARD SALE SIGNS

YARD SALE

Place your Yard Sale Ad in any member paper and receive Two FREE Signs at the time of payment

Selfridge Landscaping
"Achieve Results Using Quality Nursery Products Chosen For Your Growing Conditions."
- Environmentally Sound Practices
- Degree in Horticulture
- FREE Estimates
-call us-
(508) 664-8354

You Bring 'em, We Fix 'em!

Expert Repair of
- VCR's
- Microwave Ovens
- Vacuums
- Lamps Rewired

In Home VCR Cleaning 29.95

SATURDAY VCR CLEANING CLINIC
EVERY SATURDAY WHILE YOU WAIT
15.95

We offer In Home Microwave Service
Mon-Fri 9:30-6 Sat 10-2

ORECK VACUUM CLEANERS!
$100.00 Less than factory!
Famous "Hotel Vac"... ..... only 8 lbs!
• made in USA •

VCR Technologies Inc.
(617) 245-1939
257 North Ave., Wakefield
(Across from the Train Station)

Small Ads... Big Results!

CLASSIFIED ADS!

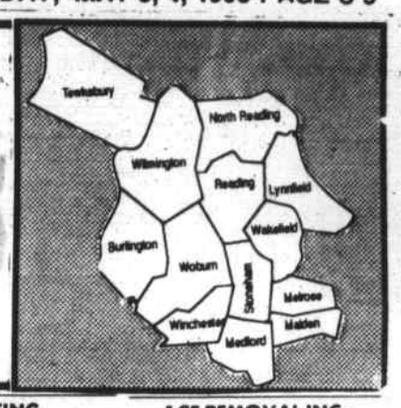

As a public service there is no charge for Found ads.

Call for Rates, 933-3700, 944-2200

Accounting & Taxes 001

ACCOUNTING & TAX
Evan Cole, Certified Public Accountant. Specializing in the accounting, tax & bookkeeping needs of businesses & individuals. 617-245-6111. tft

LEDGERPLUS
The accounting & tax solution for small business. Experienced accountants at bookkeeper prices. Call 617 932-1909 for free consultation. tft

Appliance & Repair 003

PROF. REPAIR SERVICE
Days, Eves., & Sat's. Refrig., a/c, wash/dryer, d/washers, disp & ranges. 10% Senior discount. MGH Appliance & Refrig. 617 729-7906, 665-4052.

BUSINESS 005

TYPIST
Exp. typist w/computer & Jet printer. can do all aspects of typing. No job too small. Reas. rates. 617 935-6446 lv. msg.

CARPENTRY 007

A FINISH CARPENTER
Retired. 30 yrs. exp. Int. remod. Kit., baths etc. Also sm. additions & repairs. ABC Bldrs. Lic. 617 938-8739 anytime.

CHAFFEE CARPENTRY
Additions, remodeling, 2nd levels, decks, roofing & siding. High quality interior finish & kitchens. Lic. & Ins. 617 935-9234.

CLAYTONS CARPENTRY
From frame to finish. Competitive pricing. 100% top quality work. Call 617 321-7849.6/28m

DAVE'S CARPENTRY
Quality at reas. prices, decks, remod., additions, V siding, repl. windows, gutters, roofing. Reg. & ins. #109967. 944-0483.

GENERAL CARPENTRY
From gutters to additions. 14 yrs. exp. Lic. & ins. No job is too small. Free est. Rel. rates. 617 289-7096, 617 623-7806.

MAKSOU BROTHERS CARPENTRY
Additions are our specialty! Free estimates. Quality work. Friendly manner. Low prices. Please call 617 279-0551.

Martins Construction
Remodeling, additions, kits., baths, decks, roofs, replacement windows. refs., Lic. & Ins. Free est. Martin 617 942-8751.

Odds'n Ends Construction
Remodeling. Int. & Ext. painting. Decks, all types siding. Roofing. Quality workmanship. Free est. 508-658-9807

Ouellette Carpentry
Kitchen & bath remodeling. Ceramic tiling, decks, windows, doors, finish work. Interior / exterior. 617-935-2962.

R A SAMPSON CONST.
Specializing in custom homes, 2nd flrs., additions, decks, kits. & baths. No job too small. Lic. #056671. 942-1348.

REMODELING BATHS, Kitchens etc. Replacement windows, ceramic tile, counter tops. Total satisfaction is our goal. Home Modernizing 508-658-4057 tf t

Seaver Construction, Inc.
New construction, additions, remodeling, roofing, siding, kitchens, baths, & more. Licensed & insured. Quality work. Free estimates. 935-0130.

TONY CONSTRUCTION
Specializing in Carpentry & paint, doors, windows, comp. kitchen & bath remodeling, decks. No job too small. 933-6754.

Cleaning 011

A.M. CLEANING CO.
Insured and Bonded
Residential and Commercial Cleaning. Flexible schedule. Free Estimates. Call 617 889-5023.

ABRACADABRA WINDOW CLEANING
Windows so clean it's like magic! Specialized in Residential & Small Commercial. Low rates, fully ins. Call 938-4942.

America's Maid Service
A professional cleaning service 2nd to none. 22 task TQC system ensures 1st rate job. Bonded & insured. Satisfaction guar. Life is too short for housework! 508 664-8448.

Best Cleaning in Town
If you don't like the job you don't pay for it. Ref's. Reas. rates.
Eloica
617 279-1104

ALL IN ONE Housecleaning. $15/hr. Please call Penny 617-273-2218

Bill's Carpet Care
Special Spring clean up. 25% off. Free estimates. Weekend appointments also. Tel 438-7358. 5/18s

CARPET CLEANING
Unsatisfied with the condition of your carpet. Don't buy a new one. IG Cleaning Service are the professionals you need. For free estimate call 617-279-4034 5/11s

Chem-Clean Floor Serv.
Strip & wax kitchen floor $50. 1 room carpet cleaning $35. Upholstery cleaning. Auto interiors $39.95 Call 508 459-2214.

CLEAN HORIZONS
Window, gutter cleaning service. Residential & small commercial. Free estimates. Fully ins. 508 657-0033. 5/10t

CLEANING BY KATHY
Quality service.
Own supplies
Reasonable rates
Honest & dependable
617 721-0422

CONDO & house cleaning reasonable rates weekly or monthly. Call Ruth 664-3258. tfn

Conley's Window Clng.
Pressure washing & gutter clean outs. Residential & commercial. Fully ins. Family operated. 617 935-7353.

Crystal Clear Cleaning
Commercial and residential. Finest quality service. Gaurenteed. Garage, attic & total clean out also available. Call for free estimates. 617-279-4814

Diane's Cleaning Service
Free est. Quality service. Residential & commercial. We'll make coming home a pleasure. Bonded, insured. 617-387-2490

EXPERIENCED Reliable Energetic women available to solve your cleaning needs. Exc. refs. Call **Rachel 617-666-2746**

Final Touch Cleaning
Reasonable rates / references. Quality work, dependable & honest. Insured. Call 508 658-2013. tft

HOME CLEANING
Experienced professional home cleaning provided at reasonable rates. Call Renee for a free est. 438-1645. 5/11s

HOME CLEANING I enjoy cleaning homes. If you need someone to clean your home, I'm experienced and I have great rates. Please call me. Christina 508 658-9097. 5/3t

HONEST dependable woman to clean your home or apt. Refs. avail. Free estimates. 617 279-4571. 5/4s

HOUSE CLEANER
Good references
Reasonable rates.
Please call Bella
617 569-8846 evenings.

Jims Window Washing
Service
Residential. Gutters cleaned & oiled. Free estimates. Call 933-2419

"MAKE IT CLEAN" Need your house cleaned? Call us. Weekly, bi-weekly or one time cleaning. Free est. Exc. refs. $10.00 off the third cleaning with this ad 508-664-5804 tfn

MARY & IZA
We clean houses, offices, etc. For information call 617 938-6764.

MERRY MAIDS
Quality home and office cleaning to your specifications. Pleasant and dependable. Bonded and insured. For free estimate please call
Merry Maids
617-935-1850.

Need a Hand Cleaning
18 years experience. Great references. Call Marsha, 944-8126 for weekly, bi-weekly or monthly 5/11s

ROBERT'S
Professional window cleaning. $6.50 for standard size window with storms. 1 508 657-7685. tfs

WINDOW CLEANING BY BOB & DICK
Reasonable rates. Free estimates. Call anytime. 617-729-6529

WINDOW WASHING
Windows washed. Residential and Commercial. Call Phil 617 944-3001.

Child Care 013

A.B.C. Daycare Provider has openings. F/yard. Meals incl. CPR & first aid Cert. On Wob/Lex line 10 Yrs exp. Lic# 67798. Carole 938-6657.

A-COLORS & SHAPES
FDC Reading L#95794. FT infant - toddler openings. Nr. 28, 129, 93 & 128. Caring and loving environment.
617 944-1887

BURL. HOME DAYCARE
Near Routes 62 & 3A. A great group of kids. Tons of toys. Snacks and lunch incl. Exc. ref. Lic.# 94453 Call 617 273-2433.

COLONIAL COUNTRY DAY SCHOOL
Winn St. Woburn offers the best in child care 2 mos. through Kindergarten. Come see our center and compare. Lic # 001606. 933-0924

DAY CARE PROVIDER
Free 1st wk. FT/PT for infants/toddlers. Meals & snacks. Wob/Lex/Burl. line. 12 yrs. exp. Lic. #90590. Pat 617 938-8287.

FULL TIME Openings avail. Meals & snacks incld. Fenced yard. Non smoking & no pets. Call Helina 508-851-6094. Lic #95332 5/24t

GINGERBREAD KIDS
We are now enrolling 6 mos & up. Close to Burlington, Billerica & Tewksbury. Activities, crafts. Meals & snacks incld. Lic. #90657. Call Carol 508-658-0876 5/31t

HILLSIDE DAYCARE
F/PT 12 mo & up. Reas. rates. Lots of attention. Safe environment. Off Chestnut St. So. Wilm. Near Burl line. Lic# 93044. 508-658-9706

LICENSED daycare provider, bachelors deree in early childhood education. Has full time openings in her home. Meals & snacks included. Wilm., Tewks. line. Easy access to Rte. 93, 128, & 495. Lic #67385. Call 508 658-4110. tft

LICENSED mom/teacher in Wilmington (Woburn St. School District) has openings for now or in September 508 657-4342. Lic. #92758. 5/3t

LITTLE FOLKS DAY SCHOOL
600 West Cummings Park at Rtes. 128 & 93. Full & part time. Summer camp, nursery, pre-school & kindergarten programs. College degreed staff. #001684. Call 935-9697.

NEED VACATION DAYCARE?
Exp. father of 2 ages 5 & 3 avail. to care for your child too. Lots of play space & activs., snacks & meals prov. Close to 128/93. CPR & 1st Aid cert. Lic. #95098. 438-6150. 5/11s

OVER THE RAINBOW
Quality Developmental care. Books, music, arts & crafts and LOTS of TLC. 15 months & up. #95709. Mary 944-5676

PRIDE & JOY
Family child care, FT/PT openings. Non smkr. Meals/snacks/fun incl. CPR, First Aid. 5 min. 93/128. Wyman Sch. area. Lic. 17306. 935-7504.

Toddler Town Daycare
Large indoor playrm., lg. fenced in backyard. preschool program incl. 2 mi. from Ballardvale, close to Rtes. 62 & 38, No. Wilmington. Ref. avail., first aid, Lic. #92763. Call 508 658-7063. 5/10t

WEE-CARE FAMILY CHILDCARE
FT & PT openings avail. Infants / Toddler. CPR / Frist Aid Cert. Hurld School district. Lic. #95801. Call for rates & appts. 617 937-9625.

WONDER YEARS
Has 1 full time opening. Provider & Assistant create fun, educational environment. Near 28,125,93, 62. Lic. #67870. No. Reading 508-664-3726 5/3n

Electricians 021

BILL ALEXANDER
Residential & Industrial wiring. Insured. Lic #A8207. Free estimates. 617 933-1103.

Electrical Contractors
Lloy and Johnson
Comm., Resid., and Indust. Free est. Insured. Master Lic. #14491A. Call 932-0206 or 508-657-7640.

HEFFLER BROTHERS
Electrical Design and Contracting. Master Electricians #A15036. Quality work scheduled at your conv. Fully ins. Free est. 273-5933, 932-0888.

NEED AN ELECTRICIAN?
Deal with a professional. Prompt service, competitive prices. Highest quality guar. Douglas A. Faria-Lic. Electrician / EPA Greenlights Ally. 617 246-3199.

S & S ELECTRIC
Lic. Electrician & Handyman. Free estimates. Insured. Reasonable rates. Call 617 933-4944.

TOM DARRAGH
Master Electrician #A13979. Brand new business. Low prices. Fully insured & Licensed. Free estimates. Call 1-508-658-2270 12/27t

VINCENT ELECTRIC
Residential, commercial, industrial. Fully insured & licensed. Free estimates. MA lic. #A7967. Call 617-272-0553

W. A. SOUZA ELECTRIC
Lic. electrician. Residential / commercial / industrial. Best price in town. Free est. 938-5052 or 1-800-400-5226.

Entertainment 023

A HAPPY FACE
Is what you'll have with Petunia the Clown or the Birthday Bunny. Balloons, magic, face painting, etc. 617 944-1473.

BELLYGRAMS/COMEDY
Personalized comedy routines, bellygrams w/ humor, Bette Midler act. Audience participation. 617 662-2078.

CRAFTY CLOWN
Clowns & costumed characters for parties & corps., outings, all types of balloon decorating. We deliver. Call 438-7140. tfs

D.J. DAVE
Parties, clubs, weddings, dance, rap, rock, oldies. Professional Sound System. Leave message, 617-245-7228

DISC JOCKEY
Prof. disc jockey for all occasions. Exciting music of the 40's to 90's. Let us energize your next party! Call Tom 233-0960.

Let The Good Times Roll!
DJ Service. Offically acclaimed. Boston Globe Magazine. Family parties, Corporate, Weddings our speciality. Agressive pricing. Paul Lazzara. 617-944-4617. Est. 1980

PONIES FOR HIRE
For birthday parties, club funtions or afternoon fun. Call 508 667-2921. 11/15t

RNJ DISC JOCKEY'S
Featuring the music of the 40's-90's. Private parties, weddings, showers, company outings, dances, fund raisers. Quality that IS affordable. 508-657-8105 tf t

Unforgettable Prod.
Exciting DJ/Karaoke. "Its party season". Great rates, sound. Also children's costume avail. 617 324-4373. 5/25s

Equipment Rental & Repair 025

Small Engine Depot
Lawn mowers, snow blowers, repairs, tune-ups, off season storage, pick-up & del. serv. 41 Elm St. (rear) Stoneham 617-438-6118. tfs

Fences, Walls & Masonry 027

A-1 New Look Masonry
New & restoration. Spec. brick stairs, stonewalls, walks & chimneys. No job too small. Free est. Glen 617 935-3511.

AA MASONRY
Flagstone, brick stairs, stone wall, concrete walkway & patios. All kinds masonry work. Free est. Salvi 942-0911.

G. TUMBARELLO
Masonry, restoration and repair. All types masonry. Chimney caps installed. No job too small! Free est. Gary 617 933-6647.

MASON CONTRACTORS
Custom Brick & Stonework. All types of repairs & restorations. Brick, block, stone, concrete. Free est. Dave O'Brien 246-3012.

PAUL J. DOUCETTE
Masonry - All Types
944-2586.

PICKET FENCE CO.
All types of fences, repairs. Call 508-671-0189 tf t

Floor, Rug & Tile 029

ANDY FLOOR
Sanding, Refinishing, Repairs, Staining, Installations. "Quality you need, the prices you want." Free est. Fully ins. Call 617-884-2403

BOB'S FLOOR SERVICE
Hardwood floors sanded and refinished. Family bus. since 1955. Small jobs welcomed. 617 933-4641 or 1 800 640-3566.

Creative Floorings Sales
expert installations featuring a full line of ceramic tile, carpet, vinyl, rubber, Bruce hardwood floors & Berber rugs. One of a kind designer rugs. Refinishing & sanding hdwd. & 20% off wool rugs & sisal rugs. The lowest prices in the area. Free estimates. Free shop at home. Call Dana 1 800 970-RUGS (7847). 5/10t

D'Arrigo Tile & Masonry
Prof. installation of all tile & masonry work. Complete bathroom remodeling. Free est. Peter 617-937-0903.

Double D Tile & Masonry
Specializing in all forms of tile, marble & masonry work. Quality installation at reasonable prices. Free estimates. Peter 617-272-8454.

J Duffey Floor Sanding
Hardwood floors professionally sanded & refinished. 20 years experience. Call Jack Duffey. 617 933-7445

OLD FLOORS LIKE NEW!
Floor sanding, staining, refinishing, install. Free est. Fully ins. 24 hr. serv. David's Floor Service Somerville 617 625-8503.

SUPERIOR HARDWOOD FLOORS
Free est. for installation, sanding, refinishing & repairs. 617 944-5826

WILSON HARDWOOD
Floors Inc.
Installed, sanded & refinished. MC/Visa/Discover, Free ests. 508 777-1182.

Health & Elder Care 030

GET IN SHAPE AT HOME
Ladies I will come to you. Tone muscle & burn fat. Personalized routines. Diet analysis & free fat test. Amy 617 933-0949.

Home Improvements 031

ASPHALT PAVING
G-R MARTINEAU
M & M PAVING
Driveways, walks, sealcoating. Call 508 658-5420 or 1 800 559-5420. 5/25t

A1 CERAMIC TILE REPAIRS
Regrouting, washing, new installations, bathrooms, shower stalls, kitchens & hallways. 617-438-2401. tfs

BATHTUBS RESURFACED
Is your bathtub worn out or hard to clean? Don't rip it out. Resurface it with our exclusive synthetic porcelain. All decorator colors. Fully guaranteed. PERMACERAM of New England. Call 617 245-8287. TFS

Central Air Conditioning
Added to existing hot air furnaces, $1,700. Entire attic systems - $3,200. Many local refs. 617 963-5369 or 617 857-3616. 8/30t

DAVE'S HANDYMAN SERVICE
321-6322.

Ed's Handyman Service
Small job specialist. Carpentry & painting. Plumbing & yard work Need help, call Ed 617 937-3174.

Garage Door Servicing & Electric Openers
Call Ted Nalwalk:
617 944-8373

HANDYMAN SERVICE
Maint. & repair. Electrical, plumbing, painting & carpentry. Over 20 years exp. No Job Too Small! Call Al 729-2938

HANDYMAN
Light carpentry & masonry repair. Painting, drywall & taping. Jobs too small for big contractors. 617 662-0723.

HANDYMAN
Carpentry & sm. jobs. Storm & vinyl windows inst., screens & windows repaired & mfg. Sheds built. Shawn 617 729-9773

J.M. PLASTERING
Sprayed ceilings, wall repair, tile repair. All work guaranteed. Additions. Over 20 years exp. 508-851-8134 tf t

REBUILT KITCHENS
Reface or replace your counter tops, cabinets, vanitys with formica, corian or wood. Call Rich 508 663-3201.

Sam's Handyman Service
Can't find anyone to do those small jobs? Now's the time to secure your own handyman! Call Sam Nesbitt, 245-3909.

Shower Queen Glass Co.
196 Park St., No. Reading. 617 944-2401, 508 664-4531. Custom screens, tub & shower doors.

SKIP AT YOUR SERVICE
Household Handyman
Don't know who to call for those jobs small or large? Call Skip 935-1862.

Instruction 035

GEMINI DOG TRAINING Services for puppies & dogs in Woburn. Positive methods, problem solving. 800-448-3180

PIANO LESSONS
Music teacher w/ B.M.Ed. degree & 20 yrs. exp. Specialist in beginners - children & adults. Call afternoon or eves, 935-3119.

Landscaping & Gardening 039

ABC EASY
Lawncut and Care Landscape. Design & construction. Resid. & comm. Cleanups, thatching, sod/seed, etc. Retaining walls/walkways. 30 yrs exp. Free est. 933-6047-

AFFORDABLE TREE Firewood $100/cord. Seasoned oak. Fully insured. No tree to BIG or too small. Call Dave 508-453-7351 5/10t

AS THE TILLER TURNS
Rototilling - Gardens of any size. Over 10 yrs. exp. Call after 3:30 p.m. 944-1255 Steve.

BRIAN HURTON LANDSCAPING
Spring Cleanups
Weekly Maintenance
Complete Landscaping
Contractor 508-774-4717

BROOKS FENCE & LANDSCAPE
Can beat any est. Prof. workmanship for all your needs. Special yard maint. dis. Wood & chain link inst. & repair. Sat. guar. 617 662-6201.

CLEAN SWEEP
Landscaping & tree removal. Spring cleanups, lawn maint. & installation. Bobcat Service. Free est., fully insured. Call 508 858-0021. 5/17t

Complete Maintenance
Clean ups, mulch, fert program, lime, thatching, mowing, aerating, trimming & pruning, plantings & much more. Low prices. Full ins. Free 4 page service directory. Free Est. Call Chris 617 729-6828 or 508 658-9996.

DISCOUNT TREE SERVICE
Check our prices...Tree removal - land clearing. Firewood avail. Free ests. 508 851-5360.

IRISH PRIDE
Spring Clean Up. New lawn installed, mulch, loam, shrub work. Touch up & beautify. Lawns cut $21 & up. Free estimates. Contracts welcome. Residential & commercial. 617 229-5669.

JOE'S MOWING
Lawns cut and trimmed. Thorough job at low cost. Leaves, fertilizing. Call Joe 617 279-4404. 5/4s

LANDSCAPE TREE
Design, construction, new lawns, lawn care programs, grounds maint. Expert tree care. 617-944-7221

LANDSCAPING
Lawn cutting, bushes trimmed. All types of yard work. Low rates. Call Joe: 617 489-3892
Lawn Cutting Specials

LAWN CARE
Mowing, raking, cleanups, mulch, other odd jobs etc. Reas rates. Free est. John 508-657-7178 or Bert 508-658-3193

LAWN THATCHING
Shrub pruning. Selective landscaping, 14 yrs exp. 617-438-0088 after 5pm

LAWNCUTTING
No frills, just dependable service at a reas. price. I also offer Dirt cheap lime & fertilizer applic. Free est. John 617-279-9042

LAWNS MOWED
Dependable. Free estimates. Call Ed after 6 pm, 617 933-3172.

Leprechaun Landscaping
Complete spring cleanups, mulching, weekly main., 25% off clean-up with new weekly accounts. Guaranteed lowest pricing. Free est. Tim 617 221-0323.

ILAWNS Cut. Avg. lawn cut $25.00. Bushes trimmed, weedwacker used. Free estimates. Call Rick 944-4948

ROTOTILLING
For lawns & gardens. Also Lawn mowing. Bi-weekly. Call Ed 938-0535

ROTOTILLING
Let us Rototil your garden with our 8 HP Troybilt Rototiller. Ernest hatch. 1 Parsons Ave., Lynnfield. 617 334-4162. 6/7t

ROTOTILLING
Let us Rototil your garden with our 8 HP Troybilt Rototiller. Ernest Hatch, 1 Parsons Ave., Lynnfield. 617 334-4162. 6/7m

SPRING CLEANUPS
Lawns mowed, Fertilize program. Bark mulching, shrubs trimmed. Call 944-3039

Stockbridge Tree Svc.
Take down / removals. Pruning. Free estimates. Fully insured. Call 617 438-9909.

Tree Removal, Tree/ Shrub pruning, deep root feeding, spraying, frees & shrubs planted. All types landscape work. Exp, Lic, ins, free est. 729-3414.

Miscellaneous 043

BOBCAT*BOBCAT
Bobcat contractors* specializing in all types of excavation, site work, demolitions, lawns, pools, foundations, water & sewer lines. By the hour, day, week and also contract work, screened loam, fill, gravel, junk removed, stumps. Call BFD Enterprises, 617 649-2582, 24 hrs. 5/24t

McGovern Pool Service
Opening, cleaning, leak detection, repairs and closing. Supplies delivered. Call for more info. 617-933-8733

Paint, Paper & Plaster 047

A&M QUALITY PAINTING
Specialists in exterior & interior painting, over 26 years experience. Fully ins., lic. rigger, free est. 508-531-6430 or 508-470-0993.

ALBERT L. RIDDLE
PLASTERING
Home remodeling & additions. Over 40 years experience. Lic & Ins. 508-988-9498/603-424-4931 5/24t

Anthony's Paint & Paper
Wallpapering, stripping, woodworking & ceiling painted. Neat clean & prompt. Refs avail. Free estimates. 617-935-0081

B&B EXPERT PAINTING
Exterior & interior. Free ests. Experienced & reliable. Reasonable rates. Call 617 272-1615 or Pager 617 456-1783.

BRENDAN O'HAGAN
Painting & Wallpapering. Interior & Exterior, quality work at its best. Free estimates. 942-0007

BUDGET PAINTING & CARPENTRY
Int/Ext, Gutters, doors, windows, siding, roofing, decks, spring booking. Free est. Dan 721-6721

DAVE'S PAINTING
Specializing in residential interior painting & wallpapering. Quality work at reasonable rates. Free ests. 617 729-4657.

EXTERIOR PAINTING
Two Teachers looking for summer work. Years of exp. Excellent work. Free ests. Paul 662-7278, Ted 933-7788.

GODDARDS Painting Service, Inc.
Professional interior & exterior painting & wallpapering. Fully insured. Richard Goddard, 944-4962 or 664-2274.

INTERIOR PAINTING
389-4742

INTERIOR PAINTING
Painting, staining & varnishing. All work guar. Free est. Jim O'Connor 617 389-4742.

Len Redfern Wallcovering
Hanging and stripping. Interior painting. Reas. rates. Free est. 30 years exp. 617 944-5614.

MacDonald Plastering
Ceilings, walls, repairs, patches. Clean & efficient. Free estimates. 617-942-7486.

Major League
Painting Company
at "Minor league prices"
15 yrs exp. Free est.
Fully insured
Call 617-270-9251

NILE PAINTING
Interior & exterior, commercial, residential, quality work, power wash, light carpentry, free estimates. Fully insured & Reas rates lic. #L14358. Call 617-395-0988

PAINTING
Unemployed Teachers looking for painting jobs. Int & ext. Prof. job, low prices, exp., neat, refs. Improve house, save money. 438-8601, 438-0611, 438-7360. TFS

Painting Paperhanging Interior Work Only
Professional work at reasonable rates. Over 17 years exp. Satisfaction guaranteed on all work. Call Stephen Meuse, 438-2913. tfs

PAINTING
Expert interior and exterior. No job too small or large. J. Abreu, 935-2793.

Painting/Paper Hanging
Ceilings, walls & woodwork painted. Paper stripped & hung. 25 years experience. Al Toland. 617-272-6261.

PAPERHANGER
Painting and papering. No job too small. For free estimates call John Flynn at 662-4841 after 5.

PAULS PAINTING
Interior, exterior exp. Quality work. We also do small jobs. Lic. & ins. Gutter cleaning. Call for free estimates. Quick response. Lic #116743. Call 508-371-7354 tfm

PREMIER PAINTING
10th season, now booking, exterior jobs for Spring. 10% off with this ad. A-1 refs. Fully ins. 617-845-3400

Professional Painting
12 years experience, licensed & insured. Painting & papering. Exc. ref. Call 508 694-6700 for a free estimate. tft

QUALITY PAINTING
Guaranteed lowest pricing on exterior & int. painting, custom wallpapering. Free est., fully ins. Mike 617-273-4724.

QUALITY & EXPERIENCE PAINTING
Est. 1967
Interior & Exterior
Free Estimates
10% Dis. Senior Citzen
617-944-8010.

R.C. PAINTING AND WALLPAPERING
Interior & Exterior. Over 20 years exp. Reasonable prices & free estimates. Quality work. 944-8976 or 944-3388.

R.K. PLASTERING
Blue-boarding & thin coat plaster. Ceilings, walls, repairs. Free estimates. Insured. Call Rich 508 663-3132 or 617-938-6815

Plumbing & Heating 049

Aaron Plmbg. & Htg. Co.
Compl. baths (in 7 days). Compl. htg. syst. oil & gas. Boiler replacements. MC/Visa. Lic. #9074. Call returned in mins.
438-1665-272-0163.

HEATING CONTRACTOR
Weil-McLain Beckett Oil burners, boilers, baseboard heating. Very reasonable. Jerry Ficociello 617-272-4367

MASTER PLUMBER
Commercial and residential. Plumbing, heating, & gas jobs. Quality work, excellent rates. Free est., Bob 508-988-0615.

PLUMBING & HEATING
Neat, dependable service. No job too big or too small. Call Bob at 508-658-2467. Lic. # 17204. tf t

R. GRACE PLUMBING
Lic. #24243
Heating / Gas Fitting
Low Rates / Dependable
20 + years of service
617 270-3536.

Roofing 053

A. DUVAL ROOFING
Expert roof installation. Emergency repairs. Fast dependable service. 3rd generation roofing Co. guar., free est. Competitive prices.
944-1994 or 438-1500.

QUALITY ROOFING
Roofing & Gutters. Rubber roof. Repairs. Gen. contr., int. & exp. painting. Free est. $150 off $1000 or over. 617 279-2731.

ROOFING
Keewaydin Construction Residential roofing. Free estimates. State Registeration #103705. Please call 508-657-2366 5/17t

Rubbish & Junk Removal 061

A & A ABLE CLEAN-UP
Clean up of attic, cellar gar., yard etc. Removal of any rubbish or const. debris. Free Estimate
CALL DOUG - 438-3518.

A & A ACME DISPOSAL
Removal of all kinds of debris from your home or business. Lowest prices. Call John toll free: 617 958-6764.

A & A CLEAN-OUTS
Complete removal of any unwanted rubbish or junk. Wood, hsehld. items. Fast reliable service. Low rates. 245-0713.

A & A ALL CLEAN
Clean outs of garages, yards, cellars, etc. We'll haul away anything. Fast, reliable service. Low rates. 245-0713.

A A A Tiger Rubbish
Absolute Lowest Prices!
Cellars, attics, demo, 15/20 yard dumpsters. We haul it all - Give Ken a call! 617 279-1946.

ACE REMOVAL INC.
Clean up, demo. 20 yrd. dumpster rental. WE WILL BEAT ANY PRICE. Prompt service. Fully ins. Call Mike 617 279-2323.

BARRY'S DISPOSAL
Licensed, insured, bonded. Cellars, attics, estates cleaned out, furn. applicances removed. Free estimates. 24 hr service. John 246-7762

Charles George Trucking
Clean up & demo dumpsters, 15-30 cu. yd. Competitive prices. Guar. service. Call Chris or mike 508 356-3875.

CLEANOUT SERVICE
House, shed or yard clean outs. Cement structures removed. All types demolition done. 508 658-2163.

Trucking & Moving 063

CITY HAUL TRUCKING
Household & office movers. Lic. & insured. Free est. Same day service 7 day/week. Call toll free 1-800-287-5814 or local calls 508-454-5814
tfT

Tutoring 065

SUMMER LANGUAGE & MATH REMEDIATION
Grades 1-5. July 31st-August 18. For further info call 508-546-6241 or 617-241-2914

Upholstering & Refinishing 067

CUSTOM made slipcovers. Guaranteed to fit tight and give the look of being reupholstered. Labor only. 438-7824. tf S

Wedding 069

WEDDING CARRIAGE
An elegant Surrey with a fringe on top. A few dates are still available. 508-537-0946 tf t

MISCELLANEOUS

Lost & Found 077

FOUND 4/17, Pomeranian near Evergreen Rd. Call 617 438-7111. 4/20s

LOST CAT "Garfield" tiger orange striped male. John St. area. Has collar. Please call 942-7759 Reward. Check cellars.

LOST Left in bank Lobby Wilm. Plaza. Silver inscribed pen. Sentimental value. Pl. call Bob 617 658-2843. 5/3t

LOST ORANGE AND WHITE TABBY CAT, Named Big C, 10 years old. Lost in Fellsway / Myrtle Street Medford Area on April 27. **REWARD 396-1128**

LOST: Silver & Turquoise Bracelet. Lost Horn Pond area. Woburn. Reward. Call 617 935-3195.

FOR SALE

Antiques & Collectibles 087

PLAYER PIANO
Grandma had one, and you can, too! Real, honest old-time fun. Put this fully restored antique player piano in your living rm. only $4,490. Hundreds of old & new rolls avail., too. Call now for more info 508 534-1744. tft

Boats, Motors & Supplies 091

SEIDLMANN 24" 1981 3 sails, 87 Suzuki 9 hp w/ pwr. magic tilt trailer. 94 Compass radio. Rigging great shape. Cabin part. rest. $4,600. 272-2272.

SPORTSPAL 14 ft. versatile aluminum canoe, bouyant, stable, ideal for fishermen & families. $275. 944-2488.

12985 50 hp Mercury outboard motor. Exc. condition, $1500 or best offer. 617 438-3275. 7/11s

16 Foot Aluminum boat. Console with steering, vinyl seats. 50 hp. with trailer. $1,650. Call 617 944-4743.

17' O'Day Day Sailor I, trailer, 5 hp motor. Fully equipped. $1,600. Call 617 942-7113.

1974 21ft Columbian Fiberglass cuddy cabin OMC I/O rebuilt 215hp GM eng. Tandem trailer $5800/BO. Phil 935-2081

1981 Crestliner Rampage 26', twin 350 ci, 800 OMC outdrives. Comes w/10k lb. dual axle EZ load trailer. $13,500/bo. Must sell 508-640-2301 days. Evs. 508-663-0140.

SERVICES TO S-10

Supplement to Daily Times – Chronicle (Woburn, Reading, Winchester, Burlington, Wakefield), Lynnfield Villager, No. Reading Transcript, Wilmington & Tewksbury Town Crier, Stoneham Independent, Daily News Mercury (Malden, Medford, Melrose)

Real Estate

• 13 CITIES AND TOWNS EVERY WEEK •

Burlington, Woburn, Winchester, Reading, Wakefield, No. Reading, Wilmington, Tewksbury, Lynnfield, Stoneham, Malden, Medford, Melrose

OVER 160,000 READERS

SPLIT LEVEL HOME IN BURLINGTON, MA
MORTGAGEE'S SALE OF REAL ESTATE AT PUBLIC AUCTION

~CONVENIENTLY LOCATED NEAR BURLINGTON MALL AND RT. 128~

FRIDAY, MAY 12, 1995 AT 1:00 PM

32 MALL ROAD, BURLINGTON, MASSACHUSETTS

THIS 7 RM. SPLIT LEVEL HOME FEATURES 3 BDRMS. 1.5 BATH, GROSS LIVING AREA IS APP. 1,384 SQ. FT. EXTRAS INCLUDE FULL BASEMENT, CENTRAL A/C, DECK & FIREPLACE. MIDDLESEX COUNTY REGISTRY OF DEEDS BK. 19243, PG. 303.

TERMS OF SALE: $10,000 DEPOSIT IN CASH, BANK CHECK OR CERTIFIED FUNDS TO BE PAID AT THE TIME & PLACE OF THE SALE AND BALANCE TO BE PAID WITHIN THIRTY (30) DAYS. FURTHER TERMS ANNOUNCED AT SALE. JONATHAN M. SACHS, ESQ., RIEMER & BRAUNSTEIN, THREE CENTER PLAZA, BOSTON, MA.

BARTON K. HYTE CO., INC.
AUCTIONEERS • APPRAISERS • LIQUIDATORS
15 Court Square, Boston, MA 02108
(617) 720-0939 FAX (617) 720-0275
Mass. Lic. #284

160,000 Readers are reading this ad.

Advertise your home in Middlesex East
• 13 Towns
• Paid Publications
For more information contact Judy McCoy
617-944-2200

SERVICES FROM S-9

1982 Wellcraft V-20 Cuddy. New outdrive in 1994. 185 HP Mercruiser. Trailer. vhf, fishfinder. $5,900. Call Steve 617 729-8069.

1988 CENTURY 6 meter (20ft) Riviera. Purchased new in 89. 260 hp merc cruiser. Less than 200 hrs. AM/FM ste. cass. Halon fire ext. system. Swim platforms. Prof. clear coated. Never in salt water. Calkins galv. roller trailer. $13,500. 617 933-9339.

1991 17ft Beyliner 70hp force, ski gear, E-Z trailer, exc. condt. Radio and more. $4800/BO. Eves. 617-932-6201

Clothing & Fabrics 095

Mother Of the Bride New 2 piece bridesmaid, wine velvet, floor length or cut for a suit. Size 22. $100/B.O. Call 508 263-5912.

O.J. Simpson. Now that I have your attention - new racoon fucoat size 6 /8. $300 best offer. 9am - noon ONLY 932-4158.

WINTER Coats for sale one year old. Fox coat, sm. leather coats and more all different sizes Call Heidi 944-2145

Furniture & Household Goods 099

AC & heating unit $200. Ideal for cottage or work garage. 617 933-4296.

ANTIQUE ornate dining room table & buffet with 6 chairs. $220. Chairs need repairs. Call Renee at 617 933-1590.

BABY'S Simmons solid maple white crib w/ mattress, 3 level changing table $300 or BO. Call eves 617 937-5601.

BAR & 2 high back stools in excellent condition $150 or best offer. Please call 617-933-0826

BAR w/2 swivel chairs, bdrm. chest on chest bureau, Juvenile roll top desk & chair. All in exc. cond. Best offer. 942-7658.

BDRM set, King waterbd w/waveless mattress, heater, pads, hdbrd., nts-tand & 5 drawer dresser. $600/BO 617 272-5288.

BUREAU $80, Chest $80, twin bed $75, Brand new hope chest $225. Lg. sz. ac. $200. 933-4296.

CHILDS 4 pc. bdrm. + matt. set. Almond & oak. $250/BO. Sleep sofa $50 617 721-2531.

COMPLETE day bed set with pop up bed frame and 2 Sealy Mattresses. Good condition. Used only by toddler $245. 25" stereo television in perfect condition. $99. 938-8276.

COUCH 2 beaut. 96" sofa & loveseat. Almond & pink tinge, Italian leather, aerodynamic looking lines. Line new. Orig. price $5300. Sell both for $2000. 617 933-7770.

DINETTE set, lg. gls & brass tble w/4 lg. uphol chrs. $275/BO. 3 pc livrm. Couch, lvseat, swiv. rcker. $275/BO. 938-1107.

DINING room table w/ leaf, 4 chairs, table pad. Mint $400. 20" bike $20. Full size Panasonic turntable Micro $75 229-8846.

Diningroom glass Rattan table w/4 chrs. $225/BO. Panasonic port. apt. sz. wash. mach. $50. 508-749-9521.

DINING Room, 4 chairs, table w/leaf & buffet $600. 3 piece wood & brass wall unit. $150. 438-3462

DINRM. $300, Drysink, $80. Elec. Dryer $140. 10 spd bike $100. Hopechest $125. 617 933-4296.

ENT. CTR. $200. Exc. cond. Lighted glass shelves, holds 19" tv, vcr, tapes, sm. bookcase, 71" long. 617 935-1751.

Fisher snow plow 7½ ft chevy fr.M$399. Pro's model Kadance 850 treadmill (calories/miles) $225/bo. 508 667-3607

HUTCH 61" x 20" x 84", Fruitwood. $600. Call 617 933-3393.

KITCHEN oval table w/3 leafs, 6 chairs, matching Hutch with light. Good condition. $650 all pieces. Call 617 229-2865.

KITCHEN set, $150/BO. Microwave cart $50. 933-4296.

Large solid dk. pine coffee tble. w/Secretary $200/BO. Little Tykes baby swing for swing set $10. Walking exercise machine $75. 729-1795.

LEGAL OAK DESK with 4 inserted file draws, desk chair, a 20 draw index file built in oak enclosure, book cases, metal adjustable side railings for a bed. (All Reasonable) **321-0583**

LIVING ROOM Set. Gold velvet sofa + 2 mtchg. chrs. Oak veneer coffee tble. + 2 end tbles. Gd. cond. $425. 438-3300.

MOVING Qn. sz. platform bed w/mir. back, oak fin., 2 side bureaus & high chest bureau, $600/BO. Misc office furn. $25-$50. 938-3858.

MOVING 5 HP Troybilt leaf vac mulcher. New 93 $800. Solid Oak entertainment Ctr 60x55H Gd cond $375. 944-8173

MOVING Must sell 2 love seats & chair $500. Night tbl $25, Cherry kit. set w/ leaf & chrsd. $200. Maple bureau $100. G. Father clock $25. Call 933-8221

MOVING SALE, Must Sell Immediately. Bedroom Set, Kitchen Sets, Livingroom, Kitchen items, Big Wall Pictures, Etc. **395-4485**

MOVING Fruitwood bdrm set, Triviwew mirror 9 drw, w dr dresser, 3 dr nitestand, queen hdbrd. Must see $1100. 933-0996

MTCHG. wht. dressers. $100 ea. Desk & hutch, $75. Cabinet, $75. Hat box style Chifforobe $150. Oriental design rug $175. Willow pattern svc. for 8 china, $60. Cash & carry. Located 2 mins. away from Montvale exit off 93. Call btwn 9 am & 9 pm. 617 438-6962.

MUST SELL 3 piece Traditional Livingroom set. 6ft couch, like new. Asking $900. 617-944-4851

PLAYER Piano $350. Antique Diningroom set $325. Sewing Machine $95. Sewing Machine $75. Call 617 229-6479.

QUEEN sz. motionless waterbred incls. end tbles., dresser, pedestal w/drawers + more. $650. 617 938-9494.

QUEEN Anne Loveseat & wingback chr. 2 end tbls & server, Dinning rm table & 6 chrs, captains writing desk. 229-9626

QUEEN Size solid oak waterbed set. W/mirrored hdbrd & pier cabinets. Womens bureau & mirrors, mens dresser. $700/BO. Call 508-371-3733 or 508-851-3804 eves 5/3t

REFRIGERATOR 12 c.f. 1 dr., gold. $100. Electric stove, gold w/hood, self clean, good cond. $75. 617 246-1485.

SAMICK upright piano. Walnut. 3 years old $2,000. Call 617 270-0469.

SEARS 5 HP 3 speed 25 inch Rider mower with bagger. $250.00. Please call 617-944-1369

SELF DEFROST Frigidare in good condition. Perfect for beach house or extra. $200. Call 729-7645

SMALL Maplewood kitchen table with 2 leafs that fold down. $85. Please call 617-933-9373

SOFA Floral Clayton Marcus ruffled pillows & skirt. 63". $550. Green Lazy-Boy recliner $150. Woburn 617 933-2206.

SOLID MARBLE Diningroom set w/4 pickled wood/cloth chrs. Contemp. Pedestal table. Beautiful set. 245-5330

STOVE Tappan white w/ dbl. oven. $80. Sofa & loveseat dk. brown $125. 10 spd bikes $25 ea. 20" boys $20 / bo 935-6487.

TANDY 486 Comp w/CD Rom, IBM comp. Brand new. Incls. Fax modem, Windows 3.1, DOS 6.0. $1000. 617 270-7981.

WASHER-dryer 4 yr. old. Sears apt. stack unit. Dryer requires minor repairs. $400. 942-7161.

2 KITCHEN Tables. Never used. 1 hunter green, 1 white w/ natural butcher block top. 6 chairs each. $400 each set or B.O. Call Joe 617 944-6545

2 WALL Dividers both for $50. 2 cast iron Beauty parlor sinks $15 ea. Sofa bed $50, bureau $100, 2 round kit. tbls. $100 ea., 1 office swvl. chair $100. Misc. items & clothes. 508 664-5714.

386 PC 100 mb hd, 4mb ram, 3.5 + 5.25 fd, color mon., Epson, LQ2500 printer. Supplies + some s/w. $650/BO. 617 273-2114.

42" round table, 4 swivel chairs. $100. Rattan sofa & chair. 2 end tables, 2 lamps $150. Call 617 933-2783.

6 MONTH old light brown sofa set, 2 piece, exc. cond. for quick sale. $200. Oak wood center table $50. Call 935-3533.

9 PC Med Dngrm set 42x66 tbl, 2-18in lfs & pds, 6 chrs, 2 pc chn cab 78Lx88Hx 20D. $1100. 617-944-6931 aftr 6pm

MOTHERS DAY GIFTS
Original art and poetry in calligraphy by local artists, matted with various frames. Some include dried flowers, others with water colors. For your special Mothers Day gift contact your local New Arts Company at 694-9456 Hinda 5/3t

Miscellaneous 101

BANDSAW, Mill Lathe, Surface Grinder, Multispindle Drills, Cold Saw, Jig Borer, Chucker, Turret Drills, Surface Plates, Inspection Equip., Comparator. Risons, 253 Main St, Plaistow, NH. Mon-Fri, 9:30-5. Sat-Sun. 1-2. 1-603-382-5671 5/17n

CARPETS
I have access to several thousand yards Stain Master Carpet. You can carpet your livingroom and hall for $295. Price incl. carpet & pad, based on 30 sq. yards. Installation avail. Also have Berber & comm. carpet. John 617-354-8891 tfs

COMPLETE Hot Water solar system $1000. Citation coal stove $575. Nashua coal stove $375. Call 508-664-6495

CRAFTSMAN 16in chain saw, $75. Fisher plow 7½ ft chevy frane $399. 508 667-3607

EZ GO 4 wheel gas golf cart. Runs great. $550. 617 942-1552. tft

NEW & USED Computers. IBM/Apple & Compatibles. Sales & Service Software & HW setup, support & training at your location or ours. Reasonable rates. 10 yrs. experience. Apple MAC $395., Apple IIe $495, Apple IIc $395., IBM w/hd $495. Free software w/ systems 508-657-7959 tft

ORLANDO 4 hotel nights near Disney World. Use anytime. Paid $300 Sell $99. 617 446-3652.

PACK'N Go Crib $65. Aprica stroller $65. All in good cond. 617 272-3106.

PAINTERS....save $$ on top quality (Touraine) Paint. 50-60% off interior & exterior & gallons & 5 gallons. Call Dick. 508 851-4330.

RIDING mower - Sears 6 HP-25. Completely tuned up $350/BO. Lawn mowers tuned up. Bear Hill Small Engine Repair. 944-5131.

SCREENED LOAM
$14.00 / cu. yd. exc. quality E.L. Hupper & Sons 508 658-4062. tft

TRAILER Hitches sold and installed, pickup truck bumpers, all types of welding. Elston Welding Service, 280 Park St, North Reading. 508-664-3498 tfn

WEDDING or Special occasion dress. Sz. 10. $150. Assorted golf irons, $25. Call eves. 933-9206.

2 GARAGE Doors, flush w/foam core. 8x7 inc. tracks & hardware. $100 ea. 1 gar door opener. ½ HP $75. 508-658-5669 5/10t

Pets & Supplies 105

Cost Animal Spaying
Female cat $50, Male cat $40. F/dog $70, M/dog under 60lbs, $70. Rabies shot necessary $17. Call 617 729-6453.

GOLDREN Retriever Puppies for sale. AKC Registered. Please call 617 933-1466.

Sporting Goods 107

CASH PAID used & new sports equip. Buy, sell & trade. Play It Again Sports, 62E Montvale Ave., Stoneham. 617 438-2399. tfs

D.P. Airflow exercise bike $230 new. Sale price $60. Excellent condition. 508 657-8220. 5/3t

DIVING GEAR Complete set. Exc. condt. Best offer. Call Bob days 617-246-6472 or eves 617-245-5958 lve msg.

NORTHWESTERN Golf Clubs brand new, never used. Wilson bag never used. $150/BO. Call 617 933-6665.

ROSSIGNOL Skis 170's. Ladies sz. 7 boots; bindings & poles. Only used once. Exc. cond. $300/BO. 617 245-4377.

TREADMILL "Spirit", top of the line. $950 with mat/(Paid $1300) 3mos old. Call 617-259-0884

Wanted To Buy 111

A COZY CORNER ANTIQUES
"You'll always be treated fairly". Top $$ paid for antique furn. We buy whole sets or single pcs. Dinrm, bedrm, desks, cedar chests, bookcases, rugs, glass, porcelain or just about anything old you would like to talk to us about. Single items or whole estates. Call us Karen & Joe Beaver. 373 Main St. Stoneham 617 438-3745 or 438-5718. tfs

ALWAYS BUYING
Old Paintings, Oriental Rugs, collectibles, jewelry, & antique furnishings in any cond. TOP $$ Paid Dot Anderson 275-7793.

Antiques to Collectibles
Antiques, used furn., silverplate, stling. 1 pc. to entire contents. No obligation to sell. Wayne White Jr. 617 933-1258.

ANTIQUES and estate lots. Old mahogney, walnut, pine & oak furniture. Complete or partial sets of china. Toys. Rugs, paintings, silver, porclain etc. 1-617-224-1188/508-658-3960 tft

RECORDS, Stamps, postcards, magazines and general stuff you want to get rid of. Call Al 617-438-9697 5/3t

CASH PAID
Household furn. bought & sold. We buy single pcs. or entire contents of home. Highest prices paid. Call John 1 800 287-5814 or Local 508-454-5814. tft

HAND TOOLS WANTED
planes, chisels, tool chests, antiquarian tools and books (all trades and subjects), crocks, lanterns, antiques in estate lots. 617 558-3839.

OLD ITEMS WANTED ATTIC TO CELLAR
Furniture, trunks, frames, "old" patch work quilts, wicker items, glass, china, "old" linens, crochet work, pre 1960 clothing, dolls/toys, jewelry, books, post cards, bric-a-brac. Phyllis Hilton, 617-665-8749 tfs

WANTED Furniture, sterling silver, jewelry, porcelain, china. 1 pc. or complete estate. Call Bob or Laura at 508-657-0654 & leave message 6/29t

Wood, Coal & Oil 113

COAL
50 lbs. bag, nut.
Kerosene, Propane
Spartan/ServiStar
Stoneham & N. Reading
438-5555 or 944-8494.

FIREWOOD
Cut, split, delivered. Full cords 128 c.f. or ½ cords 64 c.f. Call The Firewood Co. 617 942-7553. Now's the time to buy and save money.

GREEN FIREWOOD
16-18 inches (all hardwood). 128 cu ft. Green firewood cut, split, & delivered. $100 / cord. Call 508 446-0875. 5/03t

GREEN FIREWOOD
16-18 inches. (All hardwood) Green firewood cut, split & delivered. Call 508-446-0875 (128 cu ft/cord) 5/3t

QUALITY HARDWOOD
Cut 16-18" length, split, delivered and dumped.
Full cords (128 cf)
Unseasoned $115
508 667-3607

GARAGE, YARD & MOVING SALES

Burlington 117

FAMILY YARD SALE. Sat May 6th. Rain date 5/13. 9-4pm. 134 Mill St. Lots of everything

MOVING Sale May 6, 9-1. Rain or shine! House contents. Everything goes! 3 Duncan Rd. first left off Beacon.

MULTI FAMILY 12 Eugene Rd. 9am-3pm. Sat 5/6. Rain date Sun 5/7. Baby items, hshld goods, crafts, bike rack, skiis.

MULTI Family yard sale Sat. 5/6, 9 am - 3 pm. Alcine Ln. Baby clothes, equipment, toys & much more.

ORGANIZE A SUCCESSFUL GARAGE SALE

Get prepared early for a Spring Sale and be pleasantly surprised at how much money unwanted items can earn!

The Backyard Money Machine by L. R. Schmeltz will give you information tips on planning a sale, layout and traffic flows and how to price items to sell!

For your copy send $11.95 to:
Daily Times Chronicle
Backyard Money Machine
1 Arrow Drive
Woburn MA 01801

Lynnfield 119

3 HILLTOP Road Off Lowell St at North Reading Line. Sat 5/6. 9am-2pm. Venetian blinds, planters, baskets, linens, glassware, canning jars, misc. 5/3n

Medford 121

YARD SALE. Something for everyone! Bikes, frames, etc. Sat. May 6th, 8 am. R.D. May 13. 46 Dover St. West Medford.

North Reading 123

COMFORT Inn Woburn now hiring. Full & part time Housekeepers, full & part time Front Desk Clerks. Apply in person, 315 Mishawum Rd., Woburn.

GIANT YARD SALE
Priscilla Chap. OES, Sat. 5/6 (r. date 5/7) 9 am - 3 pm. No early birds. 10 Erwin Rd., N. Reading.

GIGANTIC Multi Family yard Sale/Car wash. Bake sale, household/toys/roller bikes/gardners-horse manure. Sat May 6th. 9-3., 203 Main St. No early birds please 5/3n

MOVING SALE Sun May 7th. 9-2, 18 Eames St, Tools, ladders, lawen tools, plus others, No early birds 5/3t

MULTI FAMILY Yard Sale. Sat May 6, 9am-4pm. Wyoming Street, North Reading. Variety of items 5/3n

NO. READING Yard sale. Fri & Sat. 5/5 & 5/6th. 9-4pm. Furn. postcards, white Elephant, leather recliner, swvl chair, chair, desk, 2 ent. centers. 25 Main St

Quality Goods Yard Sale
Furniture, books, microwave, beds and more! 1-Heritage Way at 104 Chestnut St, NR, Saturday, May 6th, 12 noon till 4pm 5/3n

YARD SALE Sat May 6th, 7:30am-4:30pm. 203 Park St. Con. stereo, twin beds & matt. Dresser, kitc. set and much more. All must go 5/3n

Reading 125

FOUR FAMILY Yard sale. Rain or shine, Fri 4/21, 8-1:30. Sat 4/22. 8-1:30. Antique furn., lots of good things. 36 Bancroft Ave

GIANT Yard sale. Priscila Chap. OES Sat May 6, (Rain Date May 7) 9am-3pm. No early birds. 10 Erwin Rd, North Reading 5/3n

READING Yard Sale Saturday May 6th. 9-3pm. 76 Pearl St. Partial contents of a house

READING multi family yard sale - moving. Lots of great things. Coffee tbl., kid stuff, exercise equip., Sat. 5/6, rain or shine. 128 High St.

READING yard sale Sat. 5/6, 8:30-12:30. 408 Pearl St. No early birds. Lots of childrens things & household items.

READING yard sale 267 Main St. (Smith Oil Co.) Sat. 5/6, 9-2 pm. Rain date Sun. 5/7, 9-2 pm. Misc. items.

TWENTY-FOUR family yard sale to support the Coolidge Middle School Science Olympic Team. Sat. 5/6 8 am - 3 pm. 89 Birch Meadow Dr., Reading. Rain or shine. Early birds welcome!

YARD SALE Sat 5/6. 9-2pm, 169 haverhill St, Reading. Househould items. R. Date Sun 5/7

Stoneham 127

GARAGE Sale, rain or shine, furniture, games, clothing, crystal, toys. Sun May 7, 9-3. 34 Green St. Stoneham. Something for all. 5/4s

STONEHAM moving, porch sale. 2 Magnolia Ter. (corner Magnolia & Oak). Saturday, May 6, 10 am - 5 pm. Books, dishes, typewriter, bric a brac, etc. Cash only. 5/4s

STONEHAM Yard sale Sat May 6th. 97 Elm St. 9-2pm. Books, furniture, glass/jewelry, childrens clothes & more

STONEHAM yard sale Sat. May 6, 8-3. RD 13th. 43 Gould St. Little bit of everything, knick knacks. 5/4s

Tewksbury 129

MULTI FAMILY Yard sale 4 Hazelwood Ave, off Foster Rd. Sat. May 6th. 9-3pm. Lots of good stuff 5/3t

NEIGHBORHOOD Yard Sale - Sat. May 6, 10 am - 3 pm. 335 Lancaster Dr., Tewks. 5/3t

YARD Sale - Sat. May 6. 9 AM - 3 PM. 61 Idlewild Rd. S. Tewks. (Salem to County Rd.) Nr. Wilm. line. 5/3t

141 JOHN St. - rain or shine. Sat. May 6. 9 am - 3 pm. Household items, etc. No early birds. 5/3t

Wilmington 133

EDWARDS Road yard sale - Sat. 5/6, 9 am - 1 pm. Off Forest St. 5/3t

GARAGE Sale - 277 Shawsheen Ave. Wilm. Misc. items. 8 AM - 5 PM on Sat. May 6. Rain date, Sun. May 7. 5/3t

HUGE YARD SALE
Wilmington Stonehedge Estates. Off Rte 62 Neighborhood sale. Cash only. Huge variety. May 6th, 8:30-1:30. No early birds. Rain date May 7th 5/3

MOVING SALE 29 Adams St Sat May 6th. Rain date Sun May 7th. 10am-4pm. No early birds. Furn., hshld goods, misc. items 5/3t

SAT. 5/6 8:30 AM to 1:00 Four or five families - new & old - cheap. Rain date, 5/20. 250 Chestnut St. off Rte.62, Wilmington. 5/3t

SATURDAY 5/6. 9am-3pm. 4 Harold Ave & 8 Reed St, off Rte 129, Wilmington. Doll House, exercise equip., antiques, dolls, stereo & numerious items. Rain or shine 5/3t

ULTIMATE Yard Sale - 5 Allgrove Ln. (off Woburn St.) Sat. 5/6 & Sun. 5/7. 9A-3P rain or shine. Oak dr. set, bureaus, furn., bikes, toys, linens & misc. items. Lots! 5/3t

WILM. TOYS!!
Pwr. rangr., FP kitchen, & more. Like new. Near N. Inter. School. Rt. 125, Exit 41 to Wilm. from Rt. 93. #19. May 6, 9-1. R or sh. 19 Ballardvale St. 5/3t

YARD Sale Sat. 5/6, 8 to 1, rain or shine. Garden Ave./St. Paul St. off Glen Rd. Free piano. Wht. Jenny Lind crib-chang. tble. F/P tourn. tble., toys, misc.

YARD SALE 1 Lawrence St, Wilmington. Sat May, 6th. 10-2. Lawnmower, waterbed, books, new kitchen cabinets countertop/sink 5/3t

YARD Sale 18 Allgrove Ln. May 6. Sat. 9-2. Baby items, toys, hshld. items. Too many to name. Come and see! (Off Woburn/Concord Sts.) 5/3t

3 FAMILY yard sale Sat May 6th 9am-4pm. 39 King St, Wilm. Rain Date, Sun May 7th Clothing, Furn., hshld goods 5/3T

Winchester 135

GIANT Flea Market!
Sunday May 7, 10-3.
Vinson-Owen School
75 Johnson Road
Winchester

3 FAMILY Yard Sale Sat. May 6th. 57 Grove St. 9-2. Appl., hshdl., lighting, furn., bric-a-brac, books, CD's, more! R.D. 5/7.

Woburn 137

MOVING SALE Sat. 5/6, 10-3, Sun. 5/7, 10-2. 11 Karen Rd. N. Woburn. All kinds of stuff!

MULTI Family sale. Sat & Sun. May 6 & 7. 8 - 5 Everything & anything you can think of. Much to choose from. 8 Pine St.

YARD SALE 5/6 & 7th. 9am-2:30pm. Moving. Lots of good stuff cheap. 147 R Washington Circle

REAL ESTATE

Condominiums & Townhouses 143

STONEHAM 2 BR Condo, top flr, of small well maint. complex. All new fixtures & apliances. WW, D&D, extra storage space, near Rtes 128 & 93. Acc, from shopping. Asking $82,000 nego. 617-438-4308 Barbara

Houses For Sale 145

ARLINGTON RANCH Cathedral ceilings, skylghts, deck, 2 bd + FR or 3rd bd., 2 bths, inlaw pot. Exc. cond. All United Realty. 617-446-3935

LOWELL Christian Hill 3 fam. $139,900. 2 car gar. fenced yrd. Well maintained. Many updates. Call John Unger, RE/MAX Hearthstone 508-851-4300 5/3t

LYNNFIELD/N. Reading line. Col 4 bdrm, 2½ bath, corner lot, lovely, quiet, central ac, vac, sec sys., intercom, deck, oak kit, FP, new applic., wd stove. Landscape 2/3 acre, more. $289,900. Owner 508-664-2362 eves till 10pm 5/3n

NO. READING - 5 br's, 2 1/2 baths, 1 acre, 2 car garage, above grnd. pool. 508 64-4165 by owner.

NO READING: Gorgeous 7 room ranch on ½ acre wooded lot. 2 car gar., fam. rm., deck. Must be seen. Asking $179,900. Harvey R.E. 508 658-4324. 5/03t

READING 1840 ANTIQUE
Great West Side neighborhood..1840 8 rm. antique col...Restored w/ taste & charm. New kit. & baths, exposed beams, jacuzzi, central vac., gar. Asking $259,900. Hunneman Coldwell Banker. Call 944-5250 to see Reading's Best.

TEWKSBURY $119,900. 6 rm, 3 BD, 1 BA, lg, lvgrm, deck, lg. lot, ww, refrig. W/D, DW, new furniture. 617-229-4815

Land For Sale 147

Stoneham Lot For Sale
On quiet cul de sac. Desired Robinhood area. Ready to build. $155,000. Call 1 508 352-7058. 5/18s

Real Estate Wanted 151

SOUTH Florida investor seeks land north of Boston. Money no object. Call 508 470-2613. 5/17t

WANTED FROM private party 1-2 or 3 family houses regardless of condition. Cash Buyer **322-9496**

RENTALS

Apartments & Condos 157

ANDOVER one bedroom apts. Walk to center $575 to $650 per month. No pets or util. 508 851-8776. Leave day and evening number. 7/26n

APT for rent - 4 rms., 3/4 bath, all util. Alarm, pkg. Walking distance to shopping, T stop, conv. to Rte. 93. $675 mo. Call 657-0978. 5/10t

MALDEN studio, heat and hot water, hardwood floors, on T, resident Super, laundry facility, no pets, good location, $495 month **321-4949**

MALDEN 1st floor, 4 rooms, within walking distance of High School, no utilities, no pets, $600 **617-581-9724**

MELROSE Room for Rent. $85/Week. Parking. **665-6368**

NO.WOBURN in 2 fam. 2 bdrm, kit., LR w/FP, priv pkg. $750+ utilts. Duplex 2 bdrm, LR, kit, 1½ bths, bsmnt $975+ utils. 508-667-8670

PRATTVILLE (2 apartments) **EVERETT LINE** near New Bridge Cafe, both apartments have new windows, large decks, hardwood, laundry hookups, great parking and located 50 yards from th T, 1. Luxurious 1st floor 2 bedroom, completely renovated new kitchen and bath, dishwasher and walk-in closet $750, 2. Affordable 3rd floor renovated 2 bedroom $550 **391-0074** or **(508) 851-5242** Must see!

READING 1 & 2 bdrm apts. $650-$725. Heat and hot water incl. No pets. Fee LARKIN & LARKIN R.E. 617-942-2060

READING CENTER
Newly decorated studio $650; 1 bedrm. $725; 2 bedrm. $840. Rent incl. ht & hw. Short walk to T, shops & restaurants. Convt. to Rtes. 93 & 128.
Gen. Washington Apts.
508 369-7282
Managed by
Capital Properties

READING 1 BDRM
Near 128 & 93. $650/mo includes utilities. Avail 5/15. No pets. Call 617-944-8363

READING 2 bdrm condo apt, redone 2 yrs ago. Inclds. ht, ht wtr, ac & balcony. 1st & last mo. Fee. $860 per mo. Avail May 1st. 942-2107 or 279-1111

READING Studio apt. Minutes from 93/128. All utils. Private entrance, garage. $700/Mo. 944-8105

READING 1 br apt., $475+ util., non smkr., no pets, quiet nghbhd., close to train. 944-7531.

READING cozy 1 bdrm. in hse. Mod. k & b. Walk to train. Av. 6/1. $535. 617 942-0866.

READING for rent. Summit Towers, 4 rm, 1 bdrm, fully applic. kitchen, Dining room & lvg. rm, pool. $800 per mo inclds ht & AC. 944-1742

SAUGUS: Lge. 4 rm. apt. New hdwd. flrs. Beaut. views, pvt. driveway. Great landlords. Pets? We can talk. Avail. immed. $700+ utils. Last mo. rent req. 617 233-4887.

STONEHAM 2 bdrm. condo, clean, mod., fully appl. kit., conv. to everything, Redstone. $875 incl. ht & hw. Call 245-9183 / 387-5535. Avail. 6/1. 5/4s

STONEHAM 1st flr., 3 bdrm. No pets. $800 mo. Avail. May 1. 603-898-8194. 5/11s

STONEHAM, modern complex nr. Redstone Shopp. Ht, hw, pkg. incl. One bdrm's. $600. Call 438-3456.

TEWKSBURY 2 bdrm. twnhse. w/garage. Only $850 mo. Avail. 6/1. Call 508 851-4330.

TEWKSBURY vy. attractive 1 bdrm. apt. only $575 mo. Avail. immed. Call 508 851-4330.

WAKEFIELD 2nd floor, 4 rm apt. Newly renovated. Adults preferred. No pets. Off st pkg. $625 plus utils. Call 245-7259

WAKEFIELD 3 rm. apt. Refrig., pkg., hw, no pets. Adult pref. $545 mo. + utils. Call 617 245-4206.

WILMINGTON 1 BR apartment. Neat & clean $650/mo. 1st & last. No pets. Call 508-658-9000. 5/3T

Wob/Lex/Sto/Win/Area
Greater Boston Properties. Houses & apts. $600-$3200. Over 20 listings. Chris D'Errico, M-Sat. 9-7, 729-8989. Listings Welcome

Woburn - Townhouses
2 bdrm, 2½ bath Townhouse's, and 1 & 2 bdrm Garden Apts. w/w, pool, patio, AC. No pets. From $665. 617 935-3479.

WOBURN
Just off 128, on Rt. 3. Remod. lux. studios 1 & 2 bdrms. from $595. Incl. h & hw. All concrete fire proof const., bus stop, pool, no pets. M-F. 9-6. Pheasant Ridge 42 Cambridge Rd., 617-935-1232

Woburn Large Twnhse.
3?4 BR. 2½ baths, fully appl. kit., central ac, mod, yd., pkg. walk to T. New htg system. Vy. roomy. $1145. 508 664-4805.

WOBURN lg 2 bdrm + townhouse, 1½ bths, lvgrm, fam. rm, Eat in kitchen shed, pkg, pool. $1000. Call 935-9661

WOBURN 3 room apt. in 2 family home. Ideal for 1 person, off st pkg. $495. Call 617-438-4564 or 508-369-1065

WOBURN 2 bdrm. apt. $695 mo. Nice yd., dead end st. 508 851-4330.

WOBURN 3 apts for rent $300, $350 & $450. Utils incld. Single Non smokers, Quiet people preferred. 508-667-8937

WOBURN 2 room studio, off st pkg. Washer/dryer hkup, exc. area. $650 includes heat & hot wtr. For info call 933-1829

WOBURN unusual 1 bdrm. studio apt. Completely furn. w/cable. Off st. pkg. N/smk. Av. 6/1. $450 mo. 617 935-0389.

WOBURN: 2 Room studio. Near center. Parking. $500 mo. includes all utilities. 1st & last req. Call after 5, 617 932-9419.

WOBURN: Lg. bsmt. apt. Share kit. & Indry. Lg. bk yd. $500 mo incl all. No smk/pets. Ref & sec dep. Avail 6/1. 617 935-4010.

WOBURN Lg 4 rm apt, 1st flr of 2 fam. Lg yrd, off st pkg, $825/mo. 1st, last & sec. dep. Refs. No pets. 617-933-3126

REAL ESTATE TO S-11

Automotive

• 13 CITIES AND TOWNS EVERY WEEK •

Burlington, Woburn, Winchester, Reading, Wakefield, No. Reading, Wilmington, Tewksbury, Lynnfield, Stoneham, Malden, Medford, Melrose

OVER 160,000 READERS

REAL ESTATE FROM S-10

WOBURN: Modern, 1 bedrm. condo near 128 / 93. Parking, ac, w/w, loaded kit. No pets. $625. mo. Call 617 438-0511.

Commercial 159

Industrial-Wakefield
1,000 s.f. metal bldg. w/ attch. 600 s.f. office/ shop. Heavy concrete floor, 12 x 12 o.h. door, 5,000 s.f. fenced-in paved yard, rear. Addt'l. parking in front. Suitable for automotive, truck, machine shop, contractors, distribution. Avail. 5/1/95. Call 246-1720.

NORTH Reading Park Place. Large office in professional suite. $200 per mo. Atty. Arthur Drinkwater 508 664-3190. tfn

TEWKSBURY 2 connecting office condos w/ kitchen. central air, gas heat. $750/mo. Call Joan Unger, RE/MAX Hearthstone 508-851-4300 5/3t

WINCHESTER/Central. Pvt offices/shared recept. lobby. Range 8 ft. x 8 ft. - 8 ft. x 15 ft. Windowed, hdwd. flrds. $250-$300. incls. utils. 617 729-0074.

WOBURN for lease, 2,000 s.f. of commercial space. Call 617 933-6567.

Houses 161

N. TEWKSBURY Split entry w/gar. on Ames Pond. Furnished or not. 8 rms, 4 bdrms. $1800/mo. Call Joan Unger, RE/MAX Hearthstone 508-851-4300 5/3t

WILMINGTON 3 bdrm, 1½ baths, w/garage & yard. $1200/MO + utils. Call 508-264-4421 (Eves or weekends) 5/10t

Rental Services 165

ATTN: LANDLORDS
Do you have a house, apartment, duplex or condo for rent? Here are 5 reasons to let us help you rent your property.
1. Full time rental service.
2. Experience at your service 30 + years.
3. Knowledgeable of the current residential landlord-tenant laws.
4. Property Management available.
5. 24 hr. electronic answering service.
Call ELFMAN REAL ESTATE, Wilmington, MA 508-658-4324. tft

Rentals To Share 167

BURLINGTON Beacon Village. F to share w/ same. Charming clean spac. & quiet apt. Mstr. br. av. 6/1. $400 +, 1st & last req'd. 273-3989.

BURLINGTON Female non smkg. to share w/1 female. W/D, yd., $370 mo. No pets. Call Days 800 626-1310 x4040. 8-5.

Homey & Affordable
Stoneham, avail. now to share cozy, sunny 2 br in 2 fam. home w/fem. & dog. Nonsmkr. pref. Off st. pkg., laundry, yard, storage. $350 mo. + 1/2 utils. Eves. 279-3244, Days, 272-7505. 5/4s

LOOKING FOR Short term Roomie. 5/1 till house sells. Approx Fall. All utils, share house, furniture. Avail $80/wk. 508-664-6144 5/3n

WAKEFIELD roommate wtd/ to share 2 br apt., $330 mo. incls. h/hw. Quiet nghbhd., walk to T. Please call Ann 246-2654 lv. msg.

Rooms 169

FURNISHED ROOMS
Woburn. Clean, quiet, handy. No drugs or drinking. Security deposit. $80 wk. 932-0871.

READING Square, furnished room, kitchen priv., pkg., near transp. Mature male preferred. Call 438-6093.

STONEHAM lge. clean furn. rm. Quiet, conv. loc., pkg., av. immed., refer. req. $75 per wk. 617 662-7423. 5/4s

STONEHAM cozy furn. rm. M/F. Kit. privileges. Handy. $325 all utils. Av. 6/1. King Realty, 617 438-7190.

STONEHAM Furn rm. Share lg cab. kit. & tile bath. $95/week. Call 617-279-0373 after 3pm

WAKEFIELD 398 Main St. Clean furnished room, kit & laun. priv. $80 week. 617 245-2045 or 617 942-7113. tfn

WAKEFIELD: Nicly furn. room in resid. area w/ refrig, micro, cable hkup. & off st. pkg. N-smkr, working gentleman pref. Call 617 246-1481.

WILMINGTON ROOMS
Large clean rooms on Silver Lake. Kit. & bath privileges. Wash & dryer. $70-$100 weekly. All utils. incl. 508 658-2656.

WOBURN in house. Prof. Female non smkr. $90/ wk. inclds kit, bath, w/d, off st pkg. Close 93/128 617-935-6531 lve msg.

Seasonal 171

CAPE COD-DENNIS
Vy. clean. Bayview beach area cottage. Slps/5-7. 5-10 min. walk to beach. Sundk, etc. Call for more info 508 362-4015.

CAPE Cod Brewster. 3 Br. summer home. Walk to Bay Beach. No groups, no pets. $575 week. Avail. Weeks of July 1st & 8th. Call 933-2596 aft 5.

CONWAY NH 4 bdrm, Super chalet, VCR, micro, 1½ baths, wrap around deck, screened porch, grill. Walk to sandy beach. All on large wooded lot. $335-$425/ wk. 508-657-7115 or 603-447-6122 5/10t

GREAT East Lake, Sanbornville, N.H., 2 bedrm. cottage, sleeps 5, priv. beach, play area. Row boat. $400 wk. 617 334-4926.

HAMPTON BEACH
1 and 3 bedroom family units. Some porches. $425 - $525 week. Days 508 490-3315, Eves & wkends 508 851-3339.

HAMPTON BEACH
Nr. ocean. 4 bdrms., Fam. area, nice yd., gas grill, pkg. $535 wk. Discounts for multiple wks. Call 617 245-7997.

IRELAND ON CLIFFS
of Moher. Fabulous ocean view, quiet, nr. Lahinch, 18 hole champ. golf, fishing, pony trekking, beaches, 8 spac rms. w/extras. 2 wk, min. 617 933-5065.

LAKE OSSIPEE, NH
Lakefront 2 bdrm., kit./ dinette, livrm., cable, prvt. deck. Comp. furn. Slps. 6. Sandy beach, mooring, tennis, golf nearby. Families only, no pets. $495 wk. Call 617 935-7439 or 933-3036.

Lake Ossipee Log Cabin
½ hr. to N Conway. 5 min. walk to beach, marina. 2 br. + loft Slps 8+. 2 baths, fully appl. kit., w&d., lg. deck w/ hot tub. $350/wk. thru 6/30. $450 7/1-9/2. 508 664-5451 days, 617 245-5195 eves.

LOON Mt. NH at The Village. Deluxe 2 br. twnhse. View of ski slopes from frpl. livrm., pools, $350 wkend., $675 wk. 1 508 778-0053 tfs

MAINE, Moody/Ogunquit. 3 br, clean & bright, sc. porch, new bath, E.I.K., walk to beach, $700 wk. $550 off seas. 944-2333, lv. msg.

Seabrook/Salisbury
3 & 5 bdrm. waterfront, decks, $795 per wk. Av. June 24th - Labor Day. Pre season 1/2 price. 603 474-5758.

SUMMER RENTAL
July, Aug. Sept. White Mtns. Chalet Swiftwater, NH Sleeps 8 comfortably w/all amenities. (dw, w&d, cable tv, even canoe) Close to rec. ctr. & priv. beach w/built in swimming pool. Call Tom at 617-271-7952 or eves/wk ends. at 508-658-3963. A GREAT WAY TO SPEND THE LONG SUMMER DAYS & EVENINGS 5/3t

VACATION RENTAL
Cottage. Sleeps six. Private dock, row boat. Loon Lkae. Plymouth, N.H. $375/wk. (Less for add'l wks) 617-944-6336

White Mtn Get-Away
Lux. 2 BR condo in Lincoln NH. Fully appli., many ammen. inc pool/ health club, jac. etc. Sp-ing/summer resv. Reas rates. 800 429-3363.

WINNIPESAUKEE
Large, modern, 2 bedroom ranch. TV & grill. Minutes to pvt. beach. Sleeps 6. No pets. $450 wk. 617 933-1322

Storage & Garages 173

WOBURN 30 x 50 garage space for rent. 15 ft. overhead door. Call for info 617 935-0041.

Wanted To Rent 175

FLORIDA Resident interested in subletting opr renting furn 1 BR, ac apt. for July & Aug. Replies to: Box#714, C/O Daily Times Chronicle, P.O. Box 240, Reading, MA 01867

AUTOMOTIVE

ATTENTION Toyota 4 x 4 owners. I have 4 American Racer Gold Nugget rims with desert dueler tires for sale $350. Call Tom 933-2700 ext 312

Auto & Truck Parts & Repairs 181

STRONG 460 Big block in 1973 Country Squire, 90K, mint, never rebuilt. Sticker, $750 drives it away. Before 3 pm, 273-1234. 6/15s

AUTO X CHANGE 185

1987 Olds 98 Regency. 74k mi., fully loaded. Exc. cond. $5,000. Call 508 664-1139.

1925 FORD Model T Tudor sedan. Eng., trans., diff., completely rebuilt. 21" split rim wheels. $5,500 / bo. 617 729-3261.

1938 OLDSMOBILE 2 dr Sedan partially restored (in primer) all parts for complete restoration. Runs good. Body good $3995/BO 617-933-3032 tf t

1953 MG Replicia Red convertible. Good condition. Must sell $3000/best offer. Call after 4pm. 617-729-1767

1966 CHRYSLER Newport, 4 dr sedan, near perfect inside & out. 74K miles. Drive it weekends or full time. $4.900. Call 935-1161

1967 CHEVY Camaro, 6 cyl, auto, newly rebuilt 250 eng/trans. Exc. body. New tires, batt., exh. $3300 FIRM 942-2803

1970 CHEVY Chevelle 350, 4 spd., Hurst alum. rims. Porche red, mint cond. Must be seen. $8500/BO. 617 932-3157.

1971 CONVERTIBLE. Olds Cutlass. New top, interior, rebuilt motor, transmission. $3,850 / B.O. 617 938-6734.

1973 FORD MUSTANG FB, 351 eng. auto, pb, ps, needs work. $1800/BO. Matt eves. 938-3959

1973 PLYMOUTH Fury III, 360 CI motor w/new carb, new tires & wheels. Recent exhaust. Car looks gd. Steve 617 933-3311.

1973 PLYMOUTH Cuda. 318 eng., auto, red, left r. damage, have parts to fix. Needs work. $1500/BO. Peter 508 664-1414.

1974 CHEVY NOVA 350 eng. auto, new 350 turbo transmission. $800/best offer. Call 508-663-3588

1976 FORD Granada. Low miles, clean, good tires, CB radio. Currently registered. $500. 617 933-8504.

1977 SAAB 99 Gray, good body and engine, sunroof, needs transmission $300 or best offer. Call 617-935-0947

1979 BUICK LeSabre, 4 dr., 95K, peppy V8, auto, ac, cb, am/fm, great 2nd car. Used everyday. $750. Call Dick 938-4367.

1979 MG Midget. White runs good. $1,800. Best offer. Call 617-662-0014

1979 VOLVO DL 4 dr. sedan, 4 cyl., auto. am/fm stereo, recent trans. & work. 103k mi. Runs good $1,295/ bo. 617 229-2029.

1981 VW Rabbit, mint cond. everything replaced, Call for list of new parts. 104K. Diesel. Orig owner $1,300. 10 tires inlcd Snow. Call 229-2056

1982 FORD Futura. 4 dr., 6 cyl. Mid size, 94k. $625. Clyke, 31 Robinson Rd. Woburn.

1982 JEEP CJ-7 Laredo new radiator/brakes/tires & shocks, runs great, soft & hard tops/drs. $3600/ BO. 242-4641 lve msg

1982 OLDS 98 REGENCY. All power, am/fm cass., rdefog. High miles, low price. $1,800 or B.O. Call Joe 617 935-6135.

1982 OLDS Cutlass, 4 dr., 4 new tires, new choke, shocks, exhaust & radiator. AM/F cassette. Call 617 944-7303.

1983 CAPRICE Classic Wgn. 8 passenger, excellent cond. Needs minor repairs. $850 or BO. 617 279-4767. 5/4s

1983 OLDSMOBILE Regency. 100K + miles. well maintained $1,595. Call for details after 5pm 617 944-1965

1983 VOLKSWAGON GTI, black, 5 spd, 82K, new tires, ac, sunroof, orig owner, w/all recs, runs exc. $2500. 935-6255

1984 CHEVY Caprice 2 dr, white w/burgundy top & int. All power, V8, 70K miles. Great shape $3500/BO 508-663-0432

1984 CHEVROLET Camaro, Berlinetta, as is $1500. Call 438-6486 5/4s

1984 HONDA Prelude, ps, pb, red, ac, 5 spd, sporty, reliable transp. 139K. $1500/BO. 508-664-0557

1984 MUSTANG GT. Red & black. Low miles. Loaded, T-Tops, exc. cond. Many Hi Po parts. $5,000. Call 508 851-5862.

1984 MAZDA GLC 5 spd. ac, new tires & tune up. Needs some body work. $600/BO. Call 508-664-6249

1984 OLDS Ciera Sedan. Runs great, looks great. V-6, auto, $750 bo. Call 617 438-2373 or 860-6343.

1984 PONTIAC GP, auto, ac, pwr windows, exc. condt $2495 Mass Auto Sales. 737 Boston Rd, Billerica 508-671-9371

1985 BUICK Park Ave. Brown, pw, pl, pseat, climet cont., Fwhl dr., damge to r-bump. 106k. New tires & brakes. 1 own. $2,250 BO. 935-7978.

1985 BUICK Century Wagon, new tires, brakes, exhaust, auto, 6 cyl. 100 + K. $1000/BO. 933-6874

1985 BUICK Skylark, 4 dr., a/t, new tires, muffler, runs exc. 107K. $995. 224-4320.

1985 CHRYSLER LeBaron Turbo Convertible. 98K mi., Black w/ white top & gray leather interior. Power every thing, ac, am fm stereo cassette, cruise. Always been garaged & well maintained. Perfect summer car. $2400/BO. Call 617 944-6885.

1985 Ford Escort Coup. Auto., 4 cyl., ac, am/fm cass., rdefog. 57,000 mi. Recently tuned. $1,200 B.O. Mike 508-532-7766

1985 HONDA Accord LX, 4 dr, std 80K, new exh, runs exc. $3495. Mass Auto Sales. 737 Boston Rd, Billerica 508-671-9371

1985 OLDS CIERA 2 dr, auto. Brown w/brn vinyl top. Ac, amfm, rdefog. Looks, runs gd. 100ki mi. $1,200 bo. 617 933-7446.

1985 PLYMOUTH Voyager. Runs great, dependable family transportation. $3000. Call 617-942-1856

1985 PLYMOUTH Reliant Wagon, auto trans, pb, ac. $995. Runs excellent 224-4320.

1985 RED Chevette 4 dr, auto, good condt. $500. Call Amy 617-944-6394

1986 BUICK Century. Excellent family car. V-6, auto, a/c, new steering rack. Only $1,895.
Winn St. Motor Sales
617-933-6070

1986 BUICK 2 dr. Regal, V8, high mileage, runs good. $1895 or B.O. 729-4780.

1986 BUICK Century wagon, 1 owner, V6, ac, new trans, alt, battery, tuneup. 120K. Runs good. $1250. 944-0576

1986 CHEVY Camaro V6, 5 spd, 61K. New paint, cat converter, battery, brakes, like new. Well maintained. $3,000/BO. 508-658-8794 5/3t

1986 DELTA 88 Brougham, 2 dr, 107K, runs well, needs some minor repairs. $1000/BO. Call Days 935-0481

1986 FORD T-Bird, grey with leather int. 89K miles, runs excellent. power everything. $3000. Call Bill 245-1748

1986 HONDA Accord, 4 dr., LX, auto, ac, hit in front, runs & drives exc. $1500. Mass Auto Sales. 737 Boston Rd, Billerica 508-671-9371

1986 LINCOLN Town Car. Real clean. A must see! Book value $4600. Asking $3500. Call 508 658-5739.

1986 MERKUR XR4TI turbo, new paint, high miles but runs great. Many new parts. $2300/ BO. Wally 935-3565

1986 MARK VII LSC w/ mnrf. & Positraction. New tires & brakes. 1 owner, 88K. $6900/BO. 617 272-2191.

1986 MERC Cougar, Maroon, pwr, ac, am/fm cass, cruise, new exhaust sys. 90K $1900/BO. Call 617-245-7249

1986 NISSAN Maxima SE, 5 spd, maroon w/grey int. 75K mi, power everything, must sell. $5000/BO. 508-664-1389

1986 OLDS Cutlass Wagon, 1 owner, 2.8 V6, ps/pb, ac, new stereo, 2 new tires, 104K mi. Very gd condt. $2000. 944-2757

1986 PONTIAC 6000 LE, 4 dr, 70K, all power. $3495. Mass Auto Sales. 737 Boston Rd, Billerica 508-671-9371

1987 BUICK Century 4 door, auto, ac, cloth, 2-8 V6, new tires, brakes. Must see & drive. $2222/BO. 617-492-4666

1987 CHRYSLER New Yorker. Loaded, all power. White w/blue leather, front whl dr 55K. $3495/BO 617 229-8136.

1987 FORD Taurus, 4 dr sedan, ac, am/fm cass. 88k miles. Good condition. $2,500. Call 617 935-4708.

1987 FORD Escort station wagon, automatic, ac, am-fm with tape, ps, pb, very nice. Asking $1275. Call 933-4608

1987 HONDA Prelude SI, red/blk int., exc. cond., p-roof, repl. tim. belt, am fm cass., 5 sp. 95K, $6200. 617 944-2029.

1987 HONDA CIVIC sedan, 5 spd. White w/red int. 81k, am/fm stereo, rdefog, new clutch & assemly, new tires. Recent tune, needs nothing. Great on gas! $3,695/BO. Michael 508-532-7766

1987 HONDA Accord LXI, Htchback, 5 spd, stereom ac, all power, 81K garaged, exc. condt. $4,300/ BO. Call 617-933-5670

1987 NISSAN Sentra Red, 5 spd. new brakes, clutch, tires. 109K miles. Runs great. $1550. Call 508-657-8352 5/17t

1987 NISSAN Pulsar NX, 5 spd. Silver w/blue int. T tops, 48K miles, 1 owner. Runs great. $3500/BO. Call 729-3923

1987 PONTIAC 6000, 2 dr, 78K miles. 4 cyl, auto, ac, $775. Call 229-2090

1987 PONTIAC Firebird Trans Am 350 TST Eng. Silver, fully loaded, mint, 53K mi. $5999/BO. D/ 272-8210 E/272-6593.

1987 SUZUKI Samurai, 4x4, hard top, 80 k miles, exterior good shape. Engine needs tuneup. $1500/BO. Paul 933-5545

1987 Toyota Corella SR5, auto, ps, moon roof, ovr dr, all maint. 97K. Garaged $3000, 4 new michelin tires. 617-935-8817

1988 CHEVY Monte Carlo LS, V8, auto, exc. condt. $4295. Mass Auto Sales. 737 Boston Rd, Billerica 508-671-9371

1988 CHEVY Blazer, FS, auto, ac, 350 V8, 125K. $5995/BO. Mass Auto Sales. 737 Boston Rd, Billerica 508-671-9371

1988 CHEVROLETY S10. Blk., blazer, new tires, very clean/. Must see. $6000 or best offer. 617 279-0585. 7/3s

1988 FORD Escort, GT, 5 spd, ac, 72K, New tires,new brakes & T-Belt. Exc. condt. $3000. 246-8455 or 246-5237

1988 FIERO, auto, ac, alloy whls, 70K 1 owner. $3495. Mass Auto Sales. 737 Boston Rd, Billerica 508-671-9371

1988 HONDA Accord LX, 4 dr sedan, 5 spd, ac, cass stereo, 104K, most major parts all ready replaced incld, brakes, ac, exh., 2 tires, clutch & timing belt. Runs great. $5500/BO. Call 937-4271 days 935-6026 eves

1988 MONTE Carlo SS, auto, ac. $5995. Mass Auto Sales. 737 Boston Rd, Billerica 508-671-9371

1988 Mercury Sable GS, 4 door sedan, fully loaded, gd cond. 85k miles, 1 owner. $3,700 or Best offer. Call 617 438-8960. tfs

1988 NISSAN Maxima 6 cyl. auto, elec. sun roof. All options, one owner, mint shape. $6800/BO. 944-3758

1988 Nissan 200SX SE wht, 2dr hatch, 5sp v6, AC, cruise, snrf, all pwr, new brakes, clutch, exh, more, 4 snow tires inc. $4300 Exc cond, fun car. Michelle 617 254-7593.

1988 OLDS Toronado Electric Red sports coupe. Loaded! V6 3800 eng. Exc. condt. $4495/ BO. 944-3314

1988 SUBARU Justy 4x4, 5 spd. RS, pkg., 88K mi. 35 mpg., blk pkg. $2995. Plaistow Car Store. 603 382-2400.

1988 TOYOTA Tercel, 2 dr, std, ac, 120K mi. 1 owner, fair condt. Needs work. $750/Bo. 331-6929

1989 COOP DeVille, silver w/ABS, landau rf., new tires & brakes. Fact. alarm. 1 owner. 71K mi. $8900/BO. 617 272-2191.

1989 DODGE Spirit, 6 cyl. 4 dr sedan, burgandy. 50K miles. Beautiful shape. Must be seen. New tires & ac, stereo, $4600. Call 729-8358

1989 FORD Bronco II, XLT, V6 auto, ac. pwr windows/locks 95K exc. condt. new tires. $6495. Mass Auto Sales. 737 Boston Rd, Billerica 508-671-9371

1989 HONDA ACCORD LX. Grey w/ grey int. Standard, am fm /cass., ac, pl, pw. Exc. cond. $5,800 b.o. 508 535-9632.

1989 LINCOLN Mark VII LSC. Titanium pearl, leath. int., moonrf. Sharp looking. $7800 incls. 2 yr. warranty. 617 275-6948.

1989 PONTIAC 6000 V6, 2.8 fully loaded, alarm, 84K. Good cond., must sell. $5,700, 1 owner. 617 933-5937.

1990 DODGE Shadow Std. 5 spd, w/od, 2 dr, new tires, sunroof, very good condition. $2900. Call 508-851-3222

1990 HONDA Prelude SI auto, ABS. White, blk./int. Kenwood am fm CD plyr. P-roof. Cruise, tilt. Exc. cond. 54K mi. Asking $10,500. 617 229-6217.

1990 Subaru Loyale 4 dr, auto, ac, ps, pb, stereo. This car is all there! We specialize - Subaru Plaistow Car Store. 603 382-2400. $4695.

1990 SUBARU RS 4x4 Cpe. 5 spd. Special black Pk. 78K mi., many others in stock $4995. Plaistow car Store. 603 382-2400 anytime.

1990 TOYOTA Celica GT, Red htchback. am/fm cass, ac, cruise, sec system, $8000/BO. days 466-2448, eves 942-1683

1991 HONDA Accord LX 2 dr., brown 5 spd., 71K, ac, power cell phone hkup., new muff/bks/ tires. $9300. Call 944-4670.

1991 PONTIAC Sunbird. 2 dr., auto, ac, cass., cruise, tilt, 42k, great in & out. 1 owner $5,500/b.o. Call 617 933-3483.

1991 PLYMOUTH Lazer, white, 29K mi., auto, ac, am fm cass., exc. cond. $7,800. Call 617 944-6952.

1992 MERC Sable GS, V6, auto,ac, pwr windows/dr locks, cruise, tilt, alloy whls $8995/BO. Mass Auto Sales. 737 Boston Rd, Billerica 508-671-9371

1992 OLDSMOBILE 88, loaded, alarm, 40K, 1 owner, excellent condition $12,500. Call 729-8281 eves & weekends

1992 PONTIAC Grand AM SE, 2dr, am/fm cass. 5 spd, pwr lock ABS Brake. 1 owner. Alarm 37K $8500/BO. Mint. 944-9793

1993 CHEVY Camaro V6, auto, cruise, ac, 24K miles. $12,500. Call 617-944-6037 between 5-9pm

1993 FORD TAURUS GL. Cruise, cass., ac, low mi. Extended Ford Warranty. $12,500. 617 229-2565.

1993 HYUNDAI Excel red, auto, ps, CD player. Factory warranty, 32K. Remote alarm. $6395. Plaistow Car Store. 603 382-2400.

1993 MAZDA MX-6, V6, loades, mint condt. Viper alarm, 60K highway miles. $13,500. Must sell. 508-975-5276

1993 MARK III Ford Conv. Van, 1 yr old, 8 cyl. 20K miles. LOADED! Color TV, VCR, Nintendo hkup, rear ac & heat, 4 captain chairs, sofa bed, tow pkg. Lo-Jack. Very clean $18,900 Please call 617-937-0009

1993 TOYOTA Corolla DX, 4 dr, auto, ac, am/fm, Z Lock, red, gray int. 35K exc cond. $9500. Call after 5pm 388-9159

1994 DODGE Dakota. Ext. cab. Slt Auto V6, am/fm cass, air, tilt cruise, rear seat, chrome wheels, ext. war. avail. 13K. $14,800. 508-664-6122 5/3n

1994 ESCORT LX hback. 750 miles. Air bag. FW drive. Auto, am fm ste., ac, ps/pb. Rear def., pwr. mir., must sell. $10,500. Jack Collins 508 664-5061, V. Mail 8947.

Autos Wanted 187

AUTO'S REMOVED
Highest prices paid $$$. Junk cars and trucks. Wing's Used Auto Parts 1628 Shawsheen St. Tewksbury 508 851-8100.

$ UP TO $150 CASH $
Must be running!
Up to $500 Cash for late models that run!
Junks towed free!
Call 1 508 453-3300

Motorcycles 189

1986 KAWASAKI Ninja 1000. Red & blk. Low mis., exc. cond. Accessories incl. $3800. Call 508 657-8331.

1988 MAROON Kawasaki Vulcan, low mi., like new. Must see. $5,000/B.O. Call Craig (617)944-0542

1990 Suzuki DR650S
Dual Sport, great condt. Under 9 kmi, new clutch, brakes, tuneup & spare parts, helmet, gloves, service manual. Priced to sell $1900. Call Rick 617-334-5753 5/31n

1993 YAMAHA RD #250, mint condition, fairing & saddle bags. 2534 miles. Best offer. 617 665-7004 after 5:30 pm. 7/12s

Recreational Vehicles 191

CREE Traveling Camper $1,500. Call 508-664-5714

1972 DODGE RV, 63K mi., 6 new tires. Fully self contained. All set to go. $3400 or best offer. Call 617 933-5088.

1972 ROMAR Travel Trailer, sleeps 6, in good condt. Needs some work. $1100 or BO. Joanne or Brad 617-937-0390

1983 YELLOWSTONE Park Trailer $7,500. Koa Kampground Rt. I, Portland Rd. Saco, ME. Appt. 617 438-1957 after 65/1. 207 282-0502

1986 LAYTON Camper. Fully self contained. Sleeps 4-5. Moving, must sell, $4,000/BO. Call 944-3932 after 3 pm.

Trucks & Vans 193

1982 Chevy PU Runs great, new exaust, exc on gas, alpine pullout stereo, winter car. Must sell $900/BO. 935-6665

1984 NISSAN Pickup, King cab, 5 spd., ps, pb, 76K mi. Owner. With cap. $2995. 224-4320.

1985 NISSAN King Cab pickup 4x4, 4 cyl. 5 spd, ps, pb, grey/black. Has cap. CD Stereo system. $2800 or BO 933-8354

1986 NISSAN pickup 5 sp. Immac. cond. New clutch, muffler, tires. Runs perf. Fisher plow. $5,900 bo. 721-1511.

1988 CHEVY 3/4 P.U. Tk. fully loaded, low mi., plow, bedliner, cap, tool chest. Must see. $10,500. Call Craig (617) 944-0542.

1988 Dodge Ram 50, no rust, ac, am/fm, tinted windows. 98K. No N.E. Winters. Genuine reason for selling. $4,000. Tom 938-6318.

1988 GMC 1 Ton Dual wheel dump. Hydral. everything. Full plow setup. Only 20k mi. Mint! $12,000. 617 935-0594.

1988 JEEP Wrangler Larado. 6 cyl., 5 spd., 63K, Maroon w/gray int. & top. Lots of chrome. $6995/BO. 617 246-4082 days, 617 246-0913 eves.

1988 TOYOTA 4x4 SR5. Extra cab. 50K. 4 cyl., auto w/OD. White w/blue int. Silver stripes. Mint cond., no rust. $6800/BO. 617 246-4082 days. 617 246-0913 eves.

1990 DODGE Ram conversion van, 4 capt. chairs, ps, pb, ac, cruise, tv/vcr, bed, cb, loaded to the max! Fun vehicle. 37.7K miles. $11,000 B/O 617 933-0278.

1990 FORD VAN 302 eng. 54K, ac, pwr win/locs, alarm, remote entry. Setup for pass & or camping. 8x8 Add-a-rm, qn sz bed, dinette, storage cab. ice box. $11,800/BO. 944-1118

1991 FORD Explorer XLT, 4 dr, 4 whd, loaded. Cellular phone. Exc. condt. $13,900. Jack 942-1230

1992 FORD F250 XLT, 4x4, all XLT options, too many to list. Incls warr., 8ft Fisher plow. Mint cond & low mi. $15,500 BRO 617-438-2640

1993 MARK III Ford Conv. Van, 1 yr old, 8 cyl. 20K miles. LOADED! Color TV, VCR, Nintendo hkup, rear ac & heat, 4 captain chairs, sofa bed, tow pkg. Lo-Jack. Very clean $18,900. Please call 617-937-0009

1994 FORD Ranger XLT, extra cab, ac, cap, alarm, 5 sp, am/fm cass, black w/chrome bump. 14K. $12,500 Firm. Must see. 508-657-5360

1994 FORD Exploror XL, 4 door, loaded. 29K miles. Red. Under warrenty. Must sell. Lost Job! $19,990. 933-4400

BUSINESS/ FINANCIAL

Business Opportunity 199

PAY PHONE ROUTE 50
Local Established sites. Earn $1500 wkly. Open 24 hrs. Call 1-800-866-4588

VENDING Fantastic Local Route. 400% profits. $1200/wk potential. Must sell 1-800-745-3358

EMPLOYMENT

Child Care Wanted 209

BABYSITTER needed for 11 yr. old in my home after sch. 2:30-5:30. Mon-Fri. Please call 617 662-6555. 5/4s

BABYSITTER wanted 1-2 eves/wk. $5. per hour. Must have own trans. Refs. Call 508 694-9949. 5/3t

BABYSITTER needed Saturdays & some evenings. Non smoker only. Own trans. pref. 617 438-1873. 5/11s

Exp. loving care needed in our N. Reading home for 1 & 5 yr. old, F/T, 5 days / wk. N-smkr. Own car. Refs. a must. $7/hr. Call Steve / Ellen days 617 933-9055, after 7pm 508 664-2084.

EXPERIENCED non smoking person to care for two children in my Wakefield home. Teachers hrs. Exp. & refs. req. After 4pm. 617-246-1694

EXPERIENCED Child care 2 week days/week for 7, 4 & infant in our Reading home. Car & ref. a must. Call 944-2766.

PART TIME In my Lynnfield home for 3 children ages. 5,3,1. Must be flexible, non smoker, have car. 617-334-6316

Employment Wanted 211

CARPET ROOFER SIDER
All around handy man. No drivers license. Hrly. rate negotiable. If you're looking for good worker call Joe. 279-9071. 5/4s

OLD TIME Real Estate broker wants part time work with local Real Estate office. Good track record. Call Henry
322-9496

General Help Wanted 213

LOANS! LOANS! For business, boats, Real Estate, and equipment. Lets talk! 233-4850
Tough credit considered.

TCBY Burlington. Full time store mgr. Leader with positive attitude to take our growing sales even further. Part time cake decorators. Send replys to PO Box 414, Weston, MA 02193.

TELEMARKETER WANTED
Full or Part time day or eves., $250-$350 weekly. salary. Call Jere 617 944-8531.

TELEMARKETER
For large international janitorial company. Experienced only. Part time leading to full time. Call 617 933-9555.

TELEPHONE Operator. Part time or full time. Will train. Typing helpful. Excellent opportunity. Call Ken 617 937-0305.

TRUCK DRIVERS
Positions open immediately. Could reach full, time. CDL preferred. Send resumes to:
Venture Distributing, Inc.
Warehouse Personnel
110 Commerce Way
Woburn MA 01801
No calls please.

WAITSTAFF NEEDED. Mothers hours & Sundays. Please call Rosalie 617-935-0070
Stromboli's Restaurant.

Wanted 60 people to lose up to 30 lbs in 30 days. Min. $35 to get started. Natural Herbal Products. P. T. help needed. 1 800 695-7662, 617 499-7704

POSTAL JOBS
Start $12.08/hr plus benefits. For exam and application info. call 219-794-0010 ext MA-149 9am-11pm 7 days

PRINTING CO. Needs general bindery help for kitting, hand collating, and to assist on stitcher, folder, and auto collater. Accepting applications at 171 B Merrimac St., Woburn. 617 935-0303.

PT Cashiers wanted. Exper. with computers desired. All shifts avail. Apply in person at Spartan Service Star Hardware, 65-67 Winn St., Woburn.

SEAMLESS Gutter Installers. 30-40 hours per wk. Own transp. Start immediately. Call 508-658-0320

JOBS TO S-12

Job Mart

• 13 CITIES AND TOWNS EVERY WEEK •

Burlington, Woburn, Winchester, Reading, Wakefield, No. Reading, Wilmington, Tewksbury, Lynnfield, Stoneham, Malden, Medford, Melrose

OVER 160,000 READERS

Woodchips from S-4

negative remarks, an attendant finally came over and asked, "what seems to be the problem ma'am?" Kathy pointed and exclaimed, "do you call this picture art?" "No ma'am," the gentleman replied smiling, "I call that a mirror!"

My cousin is going to be ordained in the priesthood next month. I told him what my very good friend, Father Joseph Manton of the Mission Church in Boston told me. "When I was ordained," Father Manton said, the bishop said to me, 'You are now Reverend Joseph Manton. Remember to make your sermons, short, brief and to the point, or you will be refereed to as, 'Never end' Joseph Manton.' "

DREAMBOATS, Sue Cavaliere, Lynnfield; Flo Nelson, North Reading; Lenore Cavaliere, Wakefield; Valerie Downs, Woburn; Joan Crowell, Wilmington; Diane McCarthy Stoneham; and Gayle Connolly Watertown.

SUPERSTARS, Erin Foley, Colleen Feeley and Lisa Hudson all of North Reading, David and Susan Plunkett, Tewksbury, Frank Esielionis, Wilmington, Postmaster Jack Driscoll, Reading, Anthony T.J. Cacaliere, Lynnfield, Leo Picard Lexington.

Calendar

From S-5

Museum located on the Log Cabin Road in Kennebunkport will have a Kids Free Day on Saturday May 6 for all children under the age of 17 who are accompanied by an adult.

The museum will open at 11 am with the last ride leaving at 3:30 pm. The Visitors Center and grounds are open one hour after the last ride.

Take a four mile long trolley ride, visit three carbarns displaying some of the museum's 250 trolley cars from all over the world, eat at the Trolley Fare snack bar or in one of the picnic areas, browse through the museum store and learn about the "Be A Motorman" program. For more information please call 207-967-2800.

GENEALOGY SOCIETY'S MAY MEETING

The Essex Society of Genealogist will hold its annual meeting on Saturday May 20th at Centre Congregational Church in Lynnfield. Robert Charles Anderson, editor of the Great Migration Project, will speak on "The Impossibility of Doing Genealogical Research in the Year 2045." Social Hour: 12 noon; Program: 1 pm Guests are welcome. For further details, contact Roselyn Listernick, 617-334-5308.

Contact person: Ann S. Lainhart, 17 Bourbon St, #82, Peabody, MA 01960, 508-535-7347 or ESOG, P.O. Box 313, Lynnfield, MA 01940.

SPRING ART CLASSES IN LEXINGTON

Celebrate Spring with an art class at Munroe Center for the Arts. New classes for children, teens, adults and seniors begin on May 5th and run for five weeks. Fly your own kite creations design your own jewelry or join a ceramics class.

Vivian Berman will be teaching a unique rice paper monoprint process. Joyce Zimmerman is leading an exciting Art For Teens class.

Munroe offers many after school classes for kids: Drama, drawing and painting, origami and much more, as well as two exciting preschool ARTSTART courses.

For teens and adults there is something for everyone, beginners and experienced artists

WOBURN AREA
(617) 933-3700

FAX
(617) 932-3321

JOB MART

WOBURN • WINCHESTER • BURLINGTON • READING • WAKEFIELD • STONEHAM • WILMINGTON • TEWKSBURY
NO. READING • LYNNFIELD • MALDEN • MEDFORD • MELROSE • PLUS SURROUNDING COMMUNITIES

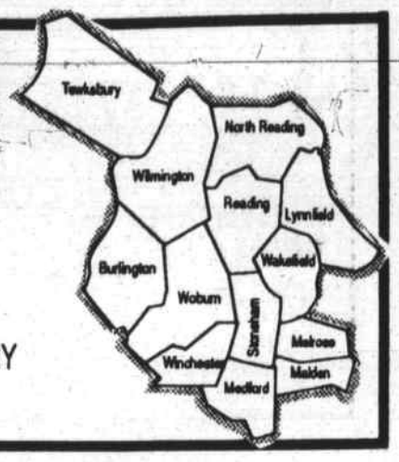

MEDICAL

Wingate at Reading is a 123-bed subacute and rehabilitation skilled nursing residence.

Staff Development Coordinator

A full-time opportunity exists for an experienced and dynamic RN who can manage this important area. Responsibilities include: general staff orientation, in-service education, employee health, Workers' Compensation and infection control.

This is a Department Head position offering excellent opportunities for personal and professional growth and an excellent salary and benefit package.

A Bachelor's Degree in Nursing or related field (Master's preferred), prior experience in areas of responsibility, a minimum of 3 years clinical nursing experience and CPR Instructor certification are desired qualifications.

Please forward resumes to: **Cathy Congo, Administrator,** *by* **May 12, 1995.** M1-3

WINGATE AT READING
A REHABILITATIVE & SKILLED NURSING RESIDENCE
1364 Main Street, Reading, MA 01867 EOE

MEDICAL

AN ENVIRONMENT FOR CARING

CNAs Full-Time

Day and evening positions available.

Qualified applicants will have experience working with the elderly, flexibility, and the ability to work in a team environment.

Come join the tradition of caring at Walden!

Please come in to complete an application Monday-Friday, 8am to 4pm.

Walden Rehab & Nursing Center
EOE

785 Main Street, Concord, MA 01742 M1-3

MEDICAL

CNA's

2 part time positions available immediately. Must be flexible. Most hours are on 7-3 & 3-11. May be required to work an occasional 11-7. Every other weekend is necessary. We are a private pay Nursing Home. We require commitment to your schedule but we are flexible in accommodating time off. Must be mature and responsible. Starting pay is excellent. Working environment is like no other nursing home. We are a class act and require the same. Please apply at:

The Arnold House
490 William St.
Stoneham, MA
on Tuesday, Wednesday or Friday, or call for an interview 617-438-1116 M25-8

MEDICAL

SPECIAL CARE HOME HEALTH SERVICES has the following course available

NEW CAREER BECOME A CERTIFIED HOME HEALTH AIDE!

Special Care will be starting their next CHHA training program on Monday, May 22, 1995. The course will be held three evenings per week from 5pm–9pm.

Enjoy the rewards of assisting patients in their own homes to maintain their independence.

For more information, call Louise DiLorenzo at:
(617) 933-0080

Special Care Home Health Services is affiliated with New England Rehabilitation Hospital.

Special Care Home Health Services®
An Advantage*HEALTH* Corporation
We're in the NYNEX Yellow Pages • EOE M27-8

MEDICAL

COST CARE

Medical Case Manager

Individual should have a minimum of three years experience as a case manager, preferably with discharge planning or home health experience. Excellent oral and written communication with strong interpersonal skills necessary. Candidate must have current Massachusetts RN license; certified case manager preferred, but not required. Computer experience necessary. For the above position, send/fax your resume, Attention: Cheryl Coombs.

Medical Claims Analyst

Seeking claims entry operator with 1 year claims processing experience. You will have proven knowledge of medical billing practices and experience with automated claims systems, CPT and ICD-9 codes. Candidates must be capable of meeting production/quality goals within defined time constraints, HMO/PPO experience helpful. For the above position, send/fax your resume, Attention: Wendy Landers.

As one of the nation's largest health care cost management companies, we can offer you a highly competitive salary/benefits package, a team approach, and the resources of our new, state-of-the-art offices. **Please send your resume, indicating the appropriate contact, to:**

COST CARE, INC.
500 Edgewater Drive, Suite 550
Wakefield, MA 01880-6290
FAX: (617) 245-7225 M3-5

MEDICAL

DENTAL ASSISTANT

2½ DAYS
Tues., Wed. & Thurs.

Join congenial high quality Periodontal team. Excellent benefits.

MEDFORD
617-395-8998 M2-8

LPN/ MEDICAL ASSISTANT

For busy Dermatology office. 10 hours per week. Vacation coverage required.

Call Eileen at:
617-933-1952 M28-4

MEDICAL

Attention

Mother's Hours Available
And Others

Become A Certified Homemaker/Personal Care Aide

NURSING SERVICES HOMECARE, LTD. is seeking mature individuals to work with the elderly in their homes.

Excellent starting salary, paid travel, vacation pay, holiday pay and life insurance. For interview Call:

1-800-225-3550 EOE/AA M1-3

MEDICAL

HOME HEALTH AIDE TRAINING PROGRAM

All Care VNA paid Home Health Aide Training Programs available. For more information, call Nancy Kreamer at (617) 598-2454, ext. 548.

ADA/EEOC/AA Employer M1-3

EMT's

$22,000-$26,000

Ambulance company seeks state registered EMT for full time day position. Excellent opportunity for highly motivated individual. Full benefits as well as salary growth available.

Call for interview Mon.-Fri. 9-5:
272-5040 M2-8

RN/ LPN

For pediatric office in Melrose. Variable hours.

For interview call
(508) 664-6868 M3-30

BUSINESS

PageNet, the nation's #1 paging company, is accepting resumes for the following exciting opportunity:

Administrative Assistant

We are seeking a detail-oriented and organized individual to offer support to our System Manager. Candidates must possess excellent mathematical, communication and computer skills, as well as a minimum of two years administrative assistant experience, some accounting experience helpful.

If you feel you have the skills to be successful and would like to join the fastest growing paging company in the country, please forward your resume and salary requirement to **Paging Network of Massachusetts, Inc., One Van de Graaff Drive, 6th Floor, Burlington, MA 01803 or call the Human Resources Department at (617) 272-7243.** B2-4

An Equal Opportunity Employer

PAGENET

PROFESSIONAL

PCB Designer

We have an opportunity for an experienced PCB Designer to develop multi-layer analog and digital PCB designs and related documentation using a CAD system.

The qualified candidate must have a minimum of 3-5 years' design experience on PADS-PCB and ORCAD design systems and a basic knowledge of MS-DOS. Familiarity with ANVIL is a plus.

KeyTek offers excellent benefits which include a 401k plan, medical/dental plans, and 100% educational reimbursement. Please send your resume to: **Attn: MS 814.** We are an Equal Opportunity/Affirmative Action Employer.

KeyTek
a division of Thermo Electron
260 Fordham Road
Wilmington, MA 01887 P3-5

PROFESSIONAL

READING PUBLIC SCHOOLS

Seeks certified elementary and secondary subs for the remainder 1994-1995 school year and 1995-1996 school year.

Send your letter of interest, resume, transcripts and letters of recommendation to:

Attention:
Dr. Patsy Baugh
P.O. Box 180
Reading, MA 01867
by Friday, May 19, 1995 P3-5

PROFESSIONAL

MEDICAL BILLING

We are looking for a full time, organized, detail-oriented person to do 3rd party billing for busy physician's office.

Please contact Betty F. at:
438-9330
or Fax resume to 279-4046 M3-5

PROFESSIONAL

SUBSTITUTE TEACHERS

Needed for Tewksbury,
Stoneham, Marblehead, Swampscott, Hopkinton, Blackstone/Millville.

All grades, all subjects.

Call:
TEMP ED ASSOCIATES
617-246-1860 P2-4, 23-25

BUSINESS

CUSTOMER SERVICE REPRESENTATIVES

- TOP PAY $$
- LYNNFIELD LOCATION
- LONG TERM ASSIGNMENTS
- GREAT BENEFITS

Numerous opportunities for experienced customer service professionals. Call center experience a plus. Positions will respond to incoming calls from consumers throughout the country, offering information on over 60 retail products. Ideal candidates will have superb communication skills and the desire to be a part of a growing consumer services department. Computer skills preferred. Call today for more information on this or any one of TAD's exciting opportunities.

Phone (617) 272-9222 • Fax: (617) 272-5124
TAD Staffing Services
5 Burlington Woods Drive, Suite 201
Burlington, MA 01803 B3-9

FULL CHARGE BOOKKEEPER/ADMINISTRATIVE ASSISTANT *PART-TIME*

Wilmington Chamber of Commerce seeks organized, dependable person able to perform accounting functions from original entry, (including payroll), to general ledger closing. Diversified duties include preparation of monthly newsletter, attendance and transcription of monthly meeting. Computer proficiency in windows, One-Write Plus and Wordperfect preferred. This is a 16 hour work week with reduced summer hours.

If interested, send resume to the Wilmington Chamber of Commerce, P.O. Box 463, Wilmington, MA 01887, Sandy Murphy, Exec. Dir. (508) 657-7211

STAFF ACCOUNTANT

Experience with automated accounting and GL system required. Fast paced, intelligent individual required for a learning experience. We are a service and distribution organization with multiple locations. Minimum of 2-4 years experience and an accounting degree necessary. We offer a competitive salary and benefits package.

Please send resume to:
David F. Kehoe
J.N. PHILLIPS CO.
P.O. Box 397
Burlington, MA 01803 B3-9

A DAILY Salary of $400 day working for Don Lapre of the TV show "Making Money". Call Don at 1 800 366-5277.

Anti-Freeze Recycling
Recycler of Waste Anti-Freeze for US Govt. offers timely Opp. Low Invest. Extremly Hi Profit. Secured Terr. 1 800 231-6262.

ATTENTION CRAFTERS
Looking for quality craft items to supply a catalog. Call 508-664-5804 4/26n

ATTENTION CRAFTERS
Looking for quality craft items to supply a catalog. Call 508-664-5804 5/31n

AVON
Cosmetics, Fragrance. Skin So Soft. Anew. Buy or sell Avon Products. Call Peg. Independent Sales Rep. 617-933-6254.

BREAKFAST COOK - Saturday mornings. Call 508 658-6779. 5/10t

Business Opportunity
Auto detailing business looking for experienced self-starter for a busy auto reconditioning company. If you want to be your own boss call 617 932-9840.

CARE GIVER
Needed for woman on wkends. in Wakefield, Sat., 7:30 am Sun. at 9 pm. Sep. apartment, car & refs. a must. 617 245-6262 lv. msg. 5/4s

CAREGIVER needed for women on weekends in Wakefield. Sat 7:30 thru Sun 9pm. Seperate apt. Car & Refs. a must. 245-6262. Lve msg

COUNTER help wanted. All shifts avail. Apply in person or call Dunkin Donuts, 13 Main St., N. Reading. 508 664-5456.

DENTAL HYGIENIST
We are seeking a team oriented individual with STM and good verbal skills. Please call 617 438-1995. 5/4s

COLLEGE STUDENTS
Local firm now accepting applications for summer work. $10.25 to start. Interview now. Work begins after exam. Call Mon. - Fri. 12 - 5. 617 938-0401.

CARPENTER
10 yrs. min. exp. in all aspects of resid. renov. found. to finish. Top wquality work a must. Mail or fax resume, Moore Const. Co., Inc. 62 Bow ASt., Woburn, MA 01801. Fax: 617 935-1215. No phone calls please.

CARPENTERS Helpers Helper wanted. 1-5 yrs. exp. Call btwn. 7 & 9 pm. 508 664-2849.

DENTAL Assistant Part time/Full time for energetic Ortho practice. Experience preferred. Call 617-438-2100

DISHWASHERS nights & weekends. Saturday & Sunday Breakfast cook also needed. Apply in person, Spuds, Montvale Ave. Woburn or call 617 937-0304.

DO IT NOW
Clean up holiday bills or save for summer vacation or wedding. Work 3 nights earn $180/wk. Three positions open for honest, ambitious & dependable people. Call Ann 508-657-4068 5/17t

DRIVERS
Brentwood needs exp. taxi & executive drivers, nights & weekends. Must have good driving record. BTC 617 272-5611.

ETC, Manufacturers of vacuum furnaces, is looking for motivated people to fill the following positions: Electrical engineer, Mechanical Engineer, Field Service Technician, Vacuum Technician, Electrical Panel Technician, Mechanical Assembler, Vacuum Welder, General Helper & part time Receptionist/Clerical. Send Resume to:
ETC Personnel Dept.
235 Andover St, Wilmington, MA 01887
or FAX 508-988-9477
No Phone Calls Please 5/3t

FOOD SERVER Previous Chinese food experience. BUSSER, PACKER/ DELIVERY, HOST/ HOSTESS. Professional, outgoing & fast. Call Pat 617-937-3700.

EXP. Sous Chef, waitstaff & bartenders. Must have experience in Italian food. Call Joe or Fernando 617 245-9169.

EXPANDING Auto Supply Company. seeking reliable people for careers in sales & management. 617-275-0150

FOOD Demonstrators Exp demonstrators with card tables needed to work local supermarkets. $7.50/hr 508-470-2272

FOSTER Parents needed. Tri-County Youth Programs, Inc. is currently recuriting good stable foster homes in your area. Tri-County offers training an excellent support system and tax free earnings that range from $545 to $1500 mo. (incls. rm. & board). We provide services for adolescents ages 10 to 17. Invest in the future by helping these children today. Call Helen or Kevin at 617 937-5565.

FOUR OUT OF FIVE
Employers reject a resume because of poor grammar, spelling or content. Does yours make the cut? You need:
The Competitive Edge
617 932-3232

FRY COOK
Seeking FT fry cook w/ exp. in preparing fried seafood. Good working conditions. Pay neg. A/C kitchen. Great boss. 508-657-8700 ask for Mike. Lve phone no. we will return your call tf t

FULL or part time sales person for fast paced bridal shop. Burlington or Boston location. Call Nikki 508 875-1727.

FULL TIME
ASST MANAGER
PART TIME
CASHIER
Exp. nec. Call Lex. Ace Hardware 863-0100

FULL TIME Receptionist Woburn Law Office, phones, clerical and computer skills a plus. Call 935-5634

GENERAL MANAGER
Must be Master Plumber. Also needed: Journey man plumber, Exp. backhoe operator with CDL lic. 617 932-4743.

GENERAL WAREHOUSE
Norrell Services has 22 immediate full time temporary openings. 3pm-11pm. 13 immediate full time temporary openings 4am-12 noon. Please call 617-246-2592

FLOOR SANDER
Experience or will train, pay commensurate with exp. Call 617-721-0870

GENERAL MANAGER
Must be Master Plumber. Also needed, Journey man plumber. Call 617 932-4743.

Get a life-Get Herbalife!
The finest business opportunity in the world. Part time / full time help wanted. Call 1 800 695-7662, 617 499-7983.

GOOD OPPORTUNITY
Growing demolition co. looking for laborers. Must have own transp. Call 944-0023

GROWING Restaurant seeks experienced wait staff and strong line cooks. Apply within Piccadilly Pub, 60 Main St, North Reading 5/3n

HAIRDRESSER Experienced full or part time. Call 617-279-1433

HAIRDRESSER/MANAGER
New salon opening in Wilmington. If interested in teamwork and ongoing education in a friendly environment, call Ed 617-599-9499 5/24t

HAIRDRESSER w/ following wanted tor ent space. $100/wk. inc utilities. Call 851-3271 5/31t

HAIRDRESSER (experienced) wanted with some following. Make own hours. Great pay. Ask for Lorraine, 438-9870. 5/11s

Hairdressers Manager
New salon opening in Wilmington. If interested in Teamwork and ongoing education in a friendly environment. Call Eddie Tu-Sat. 617 599-9499.

Hairstylist / Manager
New salon in Wilmington needs stylist, manicurist, manager. Great opportunity. Salary plus comm. neg. Eddie 617 599-9499. 5/24t

HAIRSTYLIST & Esthetician needed with experience. Call 617 721-0257.

HEAD CUSTODIAN
Vinson Owen Elem. School. Knowl of equipment maint., cleaning procedures, building security, operation of school heating & electrical systems essential; **also minor maintenance & repairs. $11.79 hr, 40 hr. week; health & ret. benefits. Send letter & resume to Personnel Officxe, Winchester Public Schools, 154 Horn Pond Brook Rd. Equal opportunity Employer.**

HAIRSTYLIST
F.T. or P.T. Experienced Hairstylist with following for very busy modern salon. Join our growing staff. Call 617 229-1608.

HELP WANTED No. experience necessary. Flex hours. Part/full time shifts avail. 617-721-0022

HELP WANTED FT/PT for local contractor needed. No exp. nec. Call Dan between 7 & 8 PM only at 508 657-5840. 5/3t

LANDSCAPE laborers. Full time plus overtime in Burlington. Experience preferred, references and car nec. 617 272-6104.

LANDSCAPERS Wanted Experience necessary. 617-938-3839

LIFE GUARDS
Reading Full Time Summer positions avail. Certification requred. Good starting salary. Chatham Development Co. 617-332-2300

LIFEGUARD. Luxury condo complex in Reading. Call 942-0178.

LIFEGUARDS WANTED
Lifeguard positions available Stoneham, Buckingham Terrace Condos. Full/part time. $7-$7.50 hr. Must be fully certified. Please call 617 935-4200 ext. 234. 5/11s

LIGHT DELIVERY. Must have economical vehicle. Part or full time. Call Mr. Smith 617 933-3844.

LOCAL Bridal shop looking for sales consultant. PT nights & wknds. Call 1-800-470-0067 for appt.

"MAKE IT CLEAN" Looking for honest dependable people willing to do private house cleaning. 508-664-5804 tfn

MEAL PREP
Part time help needed 3 eves/wk. 3-6pm. For meal preparation, cleanup, food shop, light household chores or driving to appts. Must have own transp. Call 508-658-4191. Non smoker pref 5/3T

Mechanics or Mechanics Helpers. Full & part time positions avail. for Fleet mechanics to perform maint. & some repair on auto & diesel. Exp. & tools a plus but not req'd. Good pay plus health. Call 508 657-7719 lv. msg.

METAL CRAFTSPERSON
If you enjoy working with metals, manufacturer of copper/brass lighting products seeks motivated person. Exper. helpful. P/T (FT possible) Mothers hours. Call A.J.P. Coppersmith Co., Woburn. 932-3700.

PACINI & SONS
Painting. Must have 5 years exp. & own transportation. Call 508 851-9865. tft

PACKAGE DELIVERY
25 drivers needed full time days. Own vehicle required. 617 396-2070.

PAINTER wanted. Min. 3 yrs. exp. Wallpaper skills a plus. Must have own transp. Call 617 944-3052 lv. msg.

PART Time Secretary. Front desk position for outgoing person with accurate typing skills to manage front desk. Medical terminology a plus. Mon. thru Thrus. eves. & Fri. 8 am to 4 pm. Please call Kathy 938-6151.

PART Time Cleaners 5 to 10 pm Mon. thru Fri. Call after 2 pm, 617 356-7662.

PART Time Medical Secretary for ENT. Exp. nec. Call 9 am to 5 pm, 617 573-5605.

PART Time Dental Hygienist. Quality Melrose general practice seeks part-time hygienist. Ideal evening & Saturday hrs. Call Raina at 617 665-5222.

PART Time Medical Secretary. Computer experience necessary. Call 9 am to 5 pm, 617 573-5605.

PARTS Cleaner/General Helper. Busy metals degreasing & tumbling area needs an independent worker to clean & tumble parts & do other related general duties. Exper. is pref. but will consider training. Must have excel. work record & ref's. Call Fraen Corp. 617 942-2223, Jack Haney, Supervisor.

Perfect Cuts Landscaping
Looking for hardworking dependable prompt workers. Full & part time. Over age 18. 617-944-7225 or 508-276-0101

PERSONAL PT TRAINER
to help parplegic with ROM, light weight lifting & program toning and building muscles. Call 508-658-4191 5/3t

Personal Care Attendent
Needed for male quadriplegic .in Burlington. Please call Eric at 617-273-2478 Leave msg

PHONE RECEPTIONIST
Woburn area. P.T. / F.T. will train if nec. . Pleasant personality. Well groomed and resp. Must have reliable transp. Leave message. 617 938-4117.

NANNIES needed. Excel. salary plus benefits. Call Heaven Sent Nannies. 603 437-7343.

RECEPTIONIST full time for busy salon. Exp. in hair field a must. Up to $9 hr. Call 617 438-1227.

RECP/Switchboard
$10/hr. Wakefield Co. In definite temp position. Requires 50 WPM and familiarity with Word Perfect 5.1. Call Pat J. R. Personnel 508-531-6160

RESTAURANT HELP
The original Liberty Bell, Main St., Stoneham needs help for all shifts Mon. thru Sun. Counter person, prep, dishwasher & drivers. Call Tony or Richie, 617 438-8900. 5/11s

PART time am/pm hours incoming/outgoing telephone assistance, data entry promoting diverse products & services. Call Mel 617 938-6001 or FAX resume 617 938-6002. 5/17t

SEC/REC. Bright motivated n/smoker. Well organized, typing & scheduling, for professional office. No ins. 8-5pm. & Wed. 8-12. Retirement plan. Start now. 617-273-1865

SERVICE Technician, motivated individual to install dishwashers & other appliances. Must have own tools & truck. Exper. a must. Immediate opening for sub-contractor only. Call 944-4270.

SPRINKLER TRAINEES
Fire protection contractor seeking trainees must be physically fit and mechanically inclined, **WE WILL TRAIN**. Immediate openings $7-10 per hr. 508-485-8183

STAFF Acct. & Full Charge Bkkpr. Bachelors degree desirable. Min. 2 yrs. exp. Resp. incl. A/R, A/P, Journal entries, cash mgt. Peachtree exp. helpful. Sm. friendly office. Send resumes to 20 Mall Rd., S/151, Burlington, MA 01803.

STOCK CLERK
Part time evenings, nights and weekends. Apply in person to Rapid Liquors, 171 Main St, Stoneham, MA 5/4s

WOBURN AREA (617) 933-3700 FAX (617) 933-3321

MALDEN AREA (617) 321-0000 FAX (617) 321-0000

JOB MART

WOBURN • WINCHESTER • BURLINGTON • READING • WAKEFIELD • STONEHAM • WILMINGTON • TEWKSBURY
NO. READING • LYNNFIELD • MALDEN • MEDFORD • MELROSE • PLUS SURROUNDING COMMUNITIES

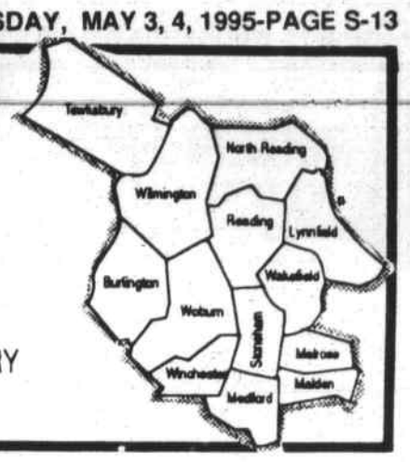

GENERAL HELP

MANUFACTURING OPPORTUNITIES

BTU International is a global leader in the design and fabrication of thermal processing systems for both electronic and non-electronic applications. We have the following opportunities available:

Wiring Assembler
You will work from blueprints, schematics and wiring diagrams to mount, assemble and wire various electrical components for all standard furnaces. Electrical apprentice/trade school training and 1-2 years' wiring experience are required. Recent graduates of vocational schools will be considered for training.

Grinder/Finisher
You will prepare surfaces for painting by cleaning, sanding, masking, body filling and touch-up using prepared compounds and agents on frames, consoles and other furnace sub-assemblies. Specialized metal fabrication training such as welding or autobody and 1-2 years' experience are required. Recent graduates of vocational schools will be considered for training.

Positions available for first and second shifts; 7am-3:30pm and 3pm-11:30pm.

If you're interested in joining a world leader like BTU, then please stop by to fill out an application during business hours: *BTU International Inc., 23 Esquire Road, North Billerica, MA 01862. All offers of employment will be contingent upon successfully passing a post-offer drug screening test.* An Equal Opportunity Employer.

*Directions: Rt. 3 to Exit 28 (Treble Cove Road), right off ramp, 1st right onto Republic Road, 1st right onto Esquire Road to BTU.

G1-3

BTU International, Inc.

WAREHOUSE AND DOCK MANAGEMENT
PRODUCTION SUPERVISORS
SHIPPER/RECEIVERS
MACHINE OPERATORS (MACHINE SHOP EXP.)
MACHINE OPERATORS (PRODUCTION FLOOR EXP.)
EXPEDITORS
PRODUCTION WORKERS
ASSEMBLERS
CNC OPERATORS

We have temporary and temp-to-perm opportunities available for people with reliable transportation.

CALL NOW. ALL SHIFTS AVAILABLE.

THE HIGH ENERGY PEOPLE VOLT

VOLT SERVICES GROUP
400 W. Cummings Park
Woburn, MA 01801
(617) 938-6969

EOE. Bring proof of right to work in U.S. Never a fee. G27-3

DRC DYNAMICS RESEARCH CORPORATION
Driven By People And Their Ideas

Manufacturing Operators
1st and 2nd Shifts

The Metrigraphics Division of Dynamics Research Corporation is seeking Manufacturing Operators. The successful applicants will have the ability to inspect for extended periods. Plating experience a plus but willing to train.

Please send your resume or write to Margaret Bainbridge, Dynamics Research Corporation, 60 Concord Street, Wilmington, MA 01887.

eoe/aa G2-4

PART TIME MORNINGS

No Experience Necessary
On The Job Training

Company in Stoneham seeks part time person for boxing printed jobs, collating, stapling and padding. Non-smoking, friendly office willing to train. Plenty of parking. 15-20 hours per week, Mon.-Fri.

Please apply in person to:
AMERICAN SPEEDY PRINTING
200 Main St., Stoneham, MA 02180
(across from Burger King) G2-4

Do You Need Extra Cash?

DO YOU WANT FLEXIBLE HOURS?
I need 10 people to do simple phone work for fundraising program. Very flexible days, evenings and weekends hours available.
CALL MIKE BETWEEN 9 AM & 1 PM AT:
617-391-5404 G26-9

MODELS

2 years old through adults all ages. New faces wanted for promotion to major advertiser/commercial producers. No experience necessary. Details and interviews at 5 or 7 p.m. SHARP.
Sunday, May 7
Colonial Hilton, Wakefield
Route 128 Exit 42
Minors must be with legal guardian.
Highlite Modeling
717-348-8410
Ext. 407 PA/NY G27-5

GENERAL HELP

SECURITY OFFICERS

Full Time & Part Time
Earn up to $7.00/hour or more
Immediate Openings

National Security has all shifts available in S. Boston, Methuen, Waltham, Greater Lowell, Billerica, Woburn, Arlington, Chelmsford, Burlington. Also hiring for F.T. Dispatcher 1 a.m.-9 a.m. Sun.-Thurs. Should have knowledge of radio procedures and excellent communication skills.

We offer:
- Benefits
- Scheduled Wage Increases
- Promotion Opportunities
- **Best Training in the Business!**

You **MUST** Have:
- A High School Diploma or GED
- A Clean Criminal Record
- Transportation and Phone

Interested candidates should apply at the **Lowell Office Monday through Thursday from 10 a.m. to 4 p.m., or call to schedule an interview in your area.**

National Security Protective Services, Inc.
131 East Merrimack Street
Lowell, MA 01852
(508) 452-4388

AEOE G1-5

SOON-TO-OPEN

NEW SHOP!
Stoneham

COUNTER HELP

Full- and part-time flexible schedules, 3-hour lunch shifts available, 11 a.m.–2 p.m. or noon to 3 p.m. Tempting possibilities for students, homemakers and retirees.

DRIVERS

Night and weekend shifts available. Deliver the good stuff from D'angelo's and earn $8 – $10/hour, including tips. Must be 18 years old, have an excellent driving record and own transportation. Work an average of 20 hrs. per week for 90 days accident-free and receive a car care certificate worth $250.

Excellent benefits including flexible hours, free meals, health insurance available once eligibility is met.

Please stop in and see us Mon.-Fri., from 12 PM to 6 PM at our Stoneham location, 125 Main Street.

d'angelo sandwich shops — Pizza Hut

Equal Opportunity Employer. G1-3

Casa di Fior

BANQUET FACILITY

The following positions are available:

PART TIME - WEEKENDS

- **Waitresses/Waiters**
  Experience necessary.
  Banquet experience preferred.
- **Dishwashers**

For an interview appointment, call Robin:
508-658-9000
Monday-Friday (12:00-5:00) G27-3

PRESS OPERATORS

FULL & PART TIME
FIRST & SECOND SHIFTS

WILL/LAND Printing Corporation, a full-service company specializing in documentation and one and two-color commercial printing, is expanding and has immediate openings.

KOMORI OPERATOR: Candidate should have 3-5 yrs. exp. w/Komori 2-color, 28" Sprint or equivalent. Must have 4-color process exp. Must be self-starter and quality minded.

RYOBI 3200 W/T-51 2 COLOR/DAVIDSON 702 PERFECTOR: Candidate should have min. of 2 yrs. exp. Must be quality oriented.

Excellent working conditions with competitive wages, health/dental benefits and 401K plan.

Call Frank at (617) 466-9559 or send work history to WILL/LAND Printing Corp., 26 Fox Road, Waltham, MA 02154. Fax # (617) 466-9535. G1-3

SECURITY OFFICERS AND SUPERVISORS
ANDOVER AREA

Immediate openings. $6-$7 per hour. Must have clean record and own transportation. Excellent benefits.

Please call:
Guard Force Management
1-800-865-9220 G1-5

SOUS CHEF

2 years experience with banquets and ala carte. Salary negotiable with benefits.

Apply to:
DAYS INN
19 Commerce Way
Woburn, MA 01801
617-935-7110 G2-8

GENERAL HELP

Mail Room Clerk
Wilmington

Edwards High Vacuum is one of the world's largest international suppliers of vacuum pumps, instruments and accessories. We are currently seeking an individual to fill a Mail Room Clerk position. The selected candidate will possess a good understanding of the postal system and rules/regulations pertaining to rates, typing skills and a pleasant phone manner. Responsibilities include sorting and delivery of mail and faxes, preparing overnight packages and performing projects and special assignments for Human Resources and other departments as needed. In addition, provide back-up coverage for reception area. Experience with Pitney Bowes Postage Meter and UPS Maxiship preferred.

Edwards offers comprehensive benefits including 401(k) and pension plans. For consideration, please submit your resume/letter of interest and salary requirements to: Code: MRC, Edwards High Vacuum, 301 Ballardvale Street, Wilmington, MA 01887. We are an Equal Opportunity Employer.

EDWARDS
Edwards High Vacuum International
A division of the BOC Group, Inc. G2-4

New England Rehabilitation Hospital, a key affiliate of AdvantageHEALTH Corporation, is one of the nation's most renowned comprehensive Physical Rehabilitation facilities. As a recognized leader in innovative procedures, state-of-the-art technology, and successful patient outcomes, we offer career opportunities that are second to none. We have an opportunities available in our Food Service Department.

Food Service Site Manager
Part-time - 24 Hours
Flexible hours for our Arlington site. Applicant must be flexible; management experience preferred.

General Kitchen Help
Part-time - Evenings & Weekends
Qualified candidates will perform a variety of routine duties related to the preparation and serving of food. You will also clean kitchen area and cooking utensils, prepare equipment and foods for service, serve food, and clean up after meals.

Interested candidates should contact **Carol French, Food Services at (617) 935-5050, ext. 1271.**

NEW ENGLAND REHABILITATION HOSPITAL
An equal opportunity employer
An AdvantageHEALTH affiliate
G2-4

2 Rehabilitation Way • Woburn, MA 01801

ASSEMBLY TECHNICIAN

Wakefield Co. needs entry-level technician (0-1 yrs. experience) for electromechanical & electronic assembly. Should have excellent mechanical skills, attention to detail & desire to succeed. Will train right candidate. Resume and references required. Benefits include company subsidized health, life, dental insurance, prescription card, 401K.. Liberal vacation and personal/sick time.

Call John A. at:
Modern Radio of New England
34 Broadway, Wakefield
617-246-2052 G25-8

RUSSELL FARMS

LOOKING FOR:
PART TIME TRUCK DRIVER
To work early mornings. Only Class III license required.
If interested call Ron: 617-938-8271
479 Washington St., Woburn, MA G1-3

COMPANION

Rewarding opportunity to work with Mystic Valley Elder Services. Be a companion to elderly clients in their homes. Opportunties available in local communities. Private transportation is necessary and paid training is provided.

Call Jane Soule at (617) 324-7705
TDD (617) 321-8880
AN AFFIRMATIVE ACTION/ EQUAL OPPORTUNITY EMPLOYER G2-4

LINE COOKS & BREAKFAST COOKS

Experience preferred but will train. Full and part time.
Main Sail Grille
323 Main St., Route 28
Reading, MA 01867
617-942-2599 G1-5

GAS STATION ATTENDANT
PART TIME

Thursday & Friday 3-8 p.m.; Saturday & Sunday daytime.

Apply in person:
GINN OIL
57 Winn Street
Woburn, MA 01801 G1-5

GENERAL HELP

TECHNICIANS!

Electro Rent Corporation, one of the nation's largest electronic rental companies, is looking for several technicians for our expanding Billerica facility. We are looking for technicians who want a career and desire an open, dynamic environment to work within.

Electronic Technician III
Requires six years experience in electronic test equipment calibration and troubleshooting to component level, plus two additional years in a specialized field (microwave, automatic calibration systems, programming, etc.). An A.S. degree in electronics (P.M.E.L. or T.M.D.E. certification is strongly preferred.) All candidates must have extensive working knowledge of industrial standards, be detail oriented, and have the ability to work multiple tasks. If this describes you, send your resume to Bill Huston.

Electronic Technician II
Selected candidate will be detail oriented with two years experience testing and configuring PC products and peripherals and is A+ Certified. Knowledge of test equipment a plus. Either networking background or knowledge of workstations can make you the candidate of choice! Strong technical aptitude necessary. If you have these skills and want to work in a fast-paced, modern, "cutting edge of technology" environment, please send your resume to Dick Tabor.

Equipment Support Technician I - Part Time Position
The job requires a high school diploma or G.E.D. equivalent. The right candidate must be able to lift 50 lbs. to a level of six feet. Duties include packing and unpacking of boxes. Ability to perform data entry and knowledge of PC's a plus. Excellent opportunity for growth! Please send resume to Bob MacIntosh.

Electro Rent is a 30-year-old company coming off of its second straight year of 20% + growth! We offer a congenial work environment, opportunity for advancement, competitive benefit package (sorry, only for full time positions) and salary commensurate with experience.

Mail resumes to:
Electro Rent Corp., 37 Manning Rd., Unit 3, Billerica, MA 01821.
An Equal Opportunity Employer. Principals! G28-4

Analog Devices, a Fortune 500 company, designs, manufactures and markets a broad line of high-performance linear, mixed signal and digital integrated circuits that address a wide range of real-world signal processing applications. The company, which employs 5,500 worldwide and is headquartered in Boston, has the following openings in our Wilmington office:

Wafer Fab Operators
TEMPORARY POSITION

Will perform functions in fabrication such as: running; developing/coating tracks; setting up and maintaining work stations; maintaining SPC charts; running aligners/steppers; unloading/loading diffusion furnaces; reading and following PROMIS specs for running wafers; and participating in JIT/TQM team activities.

All interested candidates should complete an application or send resume to: Lorriem Ferraro, Human Resources Dept., Analog Devices, Inc., 804 Woburn Street, Wilmington, MA 01887, or fax to: (617) 937-2009.

An Equal Opportunity Employer.

ANALOG DEVICES G2-4

PARTS DEPARTMENT

We are seeking an individual to work part-time in our field office parts department.

Duties include: data input to our logistics system, taking phone orders, inventory control, shipping and receiving. If you are a self-starter who can work with minimal supervision, call or send resume to:

Phil Carpenter
Bell & Howell
Phillipsburg Division
81 Hartwell Avenue
Lexington, MA 02173

BELL+HOWELL

An equal opportunity employer m/f. G1-3

AU BON PAIN
HELP WANTED

Monday thru Friday

All positions starting at $6.00 per hour.

Call or apply in person:
Au Bon Pain
130 New Boston St.
Woburn, MA 01801
617-933-8248 G28-4

H.D. TRUCK MECHANICS

Experienced Mechanics needed for H.D. Truck Dealership. Training in new products available. Flat rate. Experience a plus; engine expertise a plus. Daytime hours, good work conditions, pay commensurate with experience, paid vacation, insurance; 401K plan available.
The Bracken Company, Inc.
Attn: Alan Ball
508-685-2200 G27-3

RETAIL

TEAM UP WITH BJ'S

Join the team at BJ'S WHOLESALE CLUB and you'll step into an exciting and dynamic business filled with challenges and rewards. Our team members take pride in their work. They have a positive attitude and know their best efforts will earn the best rewards. If you share our values, and are friendly, enthusiastic and team-oriented, find out how you can join the BJ's team!

Marketing Representatives

Call on local small businesses to explain and market business memberships. A vehicle is required.

WE OFFER
Flexible hours
(10-40 hrs/wk, Mon - Fri)

AS WELL AS:
• Training • Qualified leads • Contests
• Incentives • Gas Allowance

For immediate consideration call (800) 748-0940 or (617) 935-3694; fax (617) 935-3817, or apply in person at BJ's Stoneham Marketing Office, 215 Salem Street, Suite #8 (2nd floor), Woburn.

At BJ's, we value diversity in our organization and we are an equal opportunity employer.

BJ's WHOLESALE CLUB

Team Up with Success! G1-3

KEM ASSOCIATES, INC.
Is currently hiring full and part time

SECURITY OFFICERS

Training and uniforms provided.
Weekend availability is required.
— CALL BETWEEN 9:00-5:00 —
938-8323
EOE G24-26,1-3,8-10,15-17,22-25

---

d'agostino's deli

CASHIERS/ DELI CLERKS
All Shifts

VAN DRIVER
Early Mornings

CALL:
641-2095 G27-10

Warehouse Managers (3)
to $40,000 yr.

Great opportunity to supervise large warehouse facility including dock operations and inventory control. Must have supervised 20+ employees and experience in a Union environment.

Vantage Personnel
617-279-2500
Fax: 508-535-6709 G1-3

Supplement to Daily Times – Chronicle (Woburn, Reading, Winchester, Burlington, Wakefield), Lynnfield Villager, No. Reading Transcript, Wilmington & Tewksbury Town Crier, Stoneham Independent, Daily News Mercury (Malden, Medford, Melrose)

WOBURN AREA
(617) 933-3700
FAX (617) 932-3321

MALDEN AREA
(617) 321-8000
FAX (617) 321-8008

JOB MART

WOBURN • WINCHESTER • BURLINGTON • READING • WAKEFIELD • STONEHAM • WILMINGTON • TEWKSBURY
NO. READING • LYNNFIELD • MALDEN • MEDFORD • MELROSE • PLUS SURROUNDING COMMUNITIES

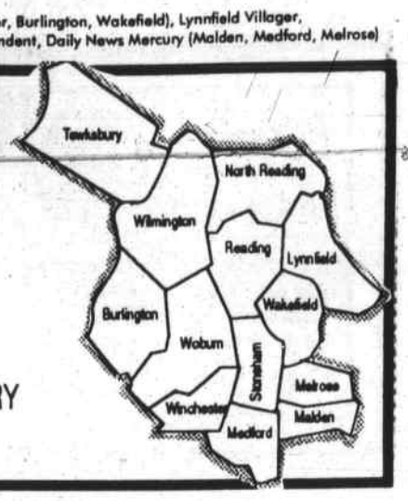

BUSINESS

MATERIALS MANAGER

Successful candidate must have a minimum of three years experience in material planning, inventory control, scheduling and expediting, including reconciliation of inventories. Must be able to interface with engineering, field service, production and purchasing in the maintenance and control of the company's total inventory. Will be responsible for monitoring of material to support schedules for all disciplines. Should have experience in the development of procurement specifications, subcontracts, and terms and conditions for new procurements.

We offer a competitive salary and benefits package including 401K and full health coverage.

Please forward your resume and cover letter to:

Human Resources, Ref. 500-02
QC Optics, Inc.
154 Middlesex Turnpike
Burlington, MA 01803 B3-5

SALESPERSON

Sell the popular Sharp copiers and Fax machines. Average first year earnings, $35K. Straight commission. Training available.

Call:
245-1320
between 4 and 5 p.m.
or Fax resume to 245-1468 B3-5

$25.00 INSTANT CASH BONUS Recept./Swbd.

If you are a Recept./Swbd. Operator, you will receive $25.00 CASH BONUS after completing 40 hours of temporary work. Many positions to start immediately in Waltham/Lexington area. Must have prof. phone manner and proven office exp. Start earning top $, health benefits & more... Long term career opportunities available.

TAC/TEMPS®
CALL NOW
890-4141
470 Totten Pond Road
Waltham, MA 02154
EOE B3-5

ADMINISTRATIVE ASSISTANT/ EXECUTIVE SECRETARY

Experienced full-time person to work with principals of general contracting concern. P.C. WP necessary. Suburban Winchester location. Excellent salary and benefit package.

Send resume to:
John Moriarty & Assoc., Inc.
3 Church St., Winchester, MA 01890
Tel: 617-729-3900
Fax: 617-729-8456 B27-3

CUSTOMER SERVICE REPS
WALTHAM

If you have prof. phone manner, type 25+ wpm and computer literate — CALL TODAY! Will train for long term positions. $7.50/hr. + bonuses! don't miss out! Tac/Temps offers health benefits.

TAC/TEMPS®
CALL NOW
890-4141
470 Totten Pond Road
Waltham, MA 02154
EOE B3-5

OFFICETEAM

BOXBORO: Telesales Associate. Temp to Permanent. To $20K. Customer service and telemarketing experience. College degree preferred.

CONCORD: Word Processor. Long term temp. Excellent MS Word Windows a must. 65 wpm +.

NEWTON: Operations Manager. Perm to $28K. Excellent managerial and customer service skills required. Sales background a plus.

ANDOVER: Receptionist. Long term temp. MS Word Windows and excellent phone skills.

We have many temp, temp to permanent and permanent opportunities available. Call today for an appointment. OfficeTeam provides one of the best benefits program in the industry!

OFFICETEAM®
Specialized Administrative Staffing
430 Bedford Street, Lexington, MA 02173
Tel: (617) 863-2744
Fax: (617) 861-8429
Equal Opportunity Employer B3-5

SECRETARIES/ ADMIN. ASSISTANTS

We have many diverse openings in the Burlington/Woburn/Reading areas for:

- Word for Windows
- Excel for Windows
- Lotus for Windows
- WordPerfect for Windows
- WordPerfect/DOS

If you have any of these skills, we have many top paying positions available.

Call or Fax resume:
(617) 272-9222 • Fax: (617) 272-5124

TAD STAFFING SERVICES
5 Burlington Woods Drive, Suite 201,
Burlington, MA 01803 B3-9

BUSINESS

CLERICAL

ROY F. WESTON, INC., a leader in the environmental and consulting field for over 37 years, is seeking qualified candidates to fill the following positions in our Burlington, MA office:

ADMINISTRATIVE ASSISTANT

This diversified position will involve coordinating projects, preparing reports and other various administrative functions. Also involves telephone work. Ideal candidates will have 1-3 years related experience along with strong word processing skills (WordPerfect 5.1) and familiarity with Lotus and DBase III.

RECEPTIONIST/ CLERK

We're seeking a responsible "can do" type of individual to answer telephones, perform light word processing, file; and provide general administrative support as needed.

WESTON offers an excellent salary and benefits and an opportunity for career development. Send resume to: ROY F. WESTON, INC., Attn: Human Resources, 99 South Bradford St., Suite 5, Burlington, MA 01803-4536. Equal oppty. employer, m/f/d/v. Non-smoking environment. No phone calls please.

ROY F. WESTON, INC. B1-3

SWBD RECEPTIONIST

Prestigious local companies are currently seeking temporary receptionists experienced on single position switchboards. Extra ordinary opportunity to work in highly visible environment.

Call Becky Mathis today for more information at 617-937-0111 or come to our office to apply

NETWORK PERSONNEL
A PRO STAFF COMPANY
7 Alfred St., Woburn B3-9

MAC SKILLS

Microsoft Word, Powerpoint, Excel skills needed immediately, combined with excellent secretarial background. Long term assignments in the Burlington/Bedford area. Some may go permanent.

Call Becky Mathis for more information at 617-937-0111 or come to our office to apply

NETWORK PERSONNEL
A PRO STAFF COMPANY
7 Alfred St., Woburn B3-9

RECEPTIONIST WANTED

Receptionist wanted for fast-paced Entertainment Co. If you are imperturbable, with strong multi-lined telephone skills with a professional appearance and willing to work hard, please send resume to: **P.O. Box 417, Medford, MA 02115.** Starting salary $350. Minimum Mac experience REQUIRED! Hrs. 9 a.m.-6 p.m. B21-4

SECRETARY/ RECEPTIONIST
Part Time

Needed for Pediatric office in Melrose. Monday-Thursday, 2 p.m.-7 p.m. and every other Saturday 8 a.m.-2 p.m.

Call:
508-664-6868
For Interview B3-30

VETERINARY RECEPTIONIST
Full time/Part Time

Apply in person:

Reading Animal Clinic
1312 Main Street
617-944-1699 B25-8

SALES TRAINEE
Part Time Days

An excellent opportunity exists for an individual who has good computer use skills, organization and telephone communication skills. Will assist in the recruitment and placement of computer professionals into contract and permanent positions at major national companies. Focused, aggressive individuals with good interpersonal skills should call or reply to:

E.S. Rando Associates
Information Systems Consultants
Permanent and Contract
P.O. Box 854, Wilmington, MA 01887
508-657-4730 • 508-658-4860 Fax
A non-smoking environment B1-3

BUSINESS

SALES REPRESENTATIVES
We are expanding and the doors are open

Stability, Financial Rewards, Management Opportunities

As a proven leader in our industry with over 75 years of continued growth and sales representatives who are tops in the field, we are opening our doors to a sales career that will offer financial rewards and management opportunities.

- Experienced or entry-level people welcome
- A pay package that includes high commissions and bonuses
- 1st year earnings $35K plus
- Professional sales training
- Company paid major medical & life, dental, 401K and company stock
- Management and career opportunities

If you are not earning $700 plus per week call **Barry Williams** today for a confidential interview.

(617) 938-9412
AMERICAN FROZEN FOODS, INC. B1-3
An Employee-Owned Company • An Equal Opportunity Employer

OFFICE ASSISTANT

Metcalf & Eddy is a leading full-service environmental firm. Continued growth has created this opportunity at our **Wakefield** office.

This position requires a high school diploma and 3+ years' general office/clerical experience including filing, record keeping and copying. Must be proficient in LOTUS and WordPerfect, have exceptional organizational skills, be able to handle multiple tasks and meet deadlines.

Responsibilities will include: assisting office staff, preparing mailings, typing, filing and various duties as required.

M&E offers a salary commensurate with experience and a comprehensive benefits package. For consideration, please forward your resume and salary requirements to: Dept: 377WOB, Metcalf & Eddy, 30 Harvard Mill Sq., Wakefield, MA 01880. No phone calls, please.

An Equal Opportunity Employer M/F/D/V

M&E Metcalf & Eddy
An Air & Water Technologies Company
B1-3

SECRETARY/ ADMINISTRATIVE ASSISTANT

Rapidly growing company in Woburn has immediate full time opening. Requirements include 2 to 3 years office experience, must have excellent phone manner and be proficient in WP 5.1, Lotus a plus. Job includes answering phones, filing, light typing and assorted administrative duties. $8-$10 per hour. For interview call:

CTM Brochure Display
118 Cummings Park, Woburn, MA
617-935-6690 B1-3

NORTH SHORE
Accounting Professionals

SENIOR ACCOUNTANT — $35,000
Expansion creates need for accountant with 3-5 years exper., strong computer skills, payroll background, BS degree.

A/R SPECIALIST — $30-35,000
Dynamic employee oriented company seeks person looking for growth oppty. Acctg. degree, extensive A/R exper., strong spreadsheets using Lotus/Excel.

A/P COORDINATOR — $25-27,000
Exciting and challenging position offers a variety of responsibilities in Fortune 500 co. Computer literate, good communication skills and 3-5 yrs. exper.

Vantage Personnel
(617) 279-2500
Fax: (508) 535-6709 B1-3

BILLING & CASH RECEIPTS CLERK

Experience with automated accounting system required. Must be a quick study with ability to be a contributing team member. We offer a competitive salary and benefits package.

Please send resume to: David F. Kehoe

J.N. PHILLIPS CO.
P.O. Box 397
Burlington, MA 01803 B3-9

COLLECTORS/ CUSTOMER SERVICE

Due to our continued growth G.C. Services is looking for assertive self-starters as TELEPHONE COLLECTORS, MEDICAL BILLERS, CLERICAL. EXPERIENCE is preferred but we will train bright, energetic individuals. Excellent starting salary and benefits package.

Please call Mr. Anderson: 617-935-9120 or stop in at 800 W. Cummings Park, Woburn, MA, Suite 6050, 9 a.m.-4 p.m. B3-5

BUSINESS

Sipex Corporation is a leading designer and manufacturer of products for high-end signal processing applications, including Monolithic or hybrid, customer or standard products for use in commercial and military markets. **We currently have the following position available.**

Executive Secretary
Temporary Position - 9 months

We seek a highly skilled, energetic and resourceful individual who can handle the following duties:

- Secretarial support to the President, CFO and staff
- Preparation of reports, documents, & correspondence
- Scheduling of travel arrangements

The qualified candidate should have a pleasant telephone manner, professional appearance and proven executive secretarial and organizational skills. Demonstrated competence in MS WORD (6.0), EXCEL required. Knowledge of Pagemaker helpful.

This temporary position needs a flexible person who will begin working part-time leading to full time hours for approximately nine months. Qualified candidates should call Marcia MacWilliams, Human Resources Manager at 508-667-8700 or send resume for consideration to: **Sipex Corporation, 22 Linnell Circle, Billerica, MA 01821 FAX (508) 667-8310.** Principals only please B26-28 2-4

An Equal Opportunity Employer M/F

SIGNAL PROCESSING EXCELLENCE

Sales Systems Assistant

Our busy college publishing sales support office has an opening for an assistant to handle a variety of duties. You will be responsible for data entry, fulfilling requests for published materials to include the copying and shipping of manuscripts, and documenting and responding to telephone requests from our college sales force regarding computer/software related issues.

Previous office experience performing fast and accurate data entry, handling busy phones and working on a PC (spreadsheet and database applications) preferred. You must be able to handle multiple priorities and pay close attention to details.

Please send resume with cover letter to Jeff Kline, **Human Resources, Addison-Wesley Publishing Company, One Jacob Way, Reading, MA 01867.** An Equal Opportunity/Affirmative Action Employer M/F/D/V. B1-3

Addison-Wesley Publishing Company

PART TIME FLEXIBLE HOURS

Immediate Openings in Our Woburn Office

Great for students and moonlighters

CALL NOW!
MR. GREEN
617-221-4880 B7-13tf

Office Assistant
Part-time (25+ hours)

Public accounting firm has an immediate opening for a self motivator with good communication and word processing skills to perform general office/secretarial duties; phone answering, filing, errands, etc.

Please send resume to:
Jennifer Beaton
Derba & Company, P.C.
One New England Executive Park
Burlington, MA 01803.
EOE. B3-5

Executive Secretaries

WORD • WDPERFECT • EXCEL
MAC • WINDOWS
Commitment #9
BENEFITS...TODAY!

The benefits of working as an Office Specialist temporary employee could begin with *your* call TODAY!

Experience the Commitment!

Office Specialists® B2-8
The Exceptional Temporary Help Service
617-273-1472
44 Mall Road
Burlington

ADMINISTRATIVE ASSISTANT

ADAC Corporation is seeking a part-time (5 days/week, 5 hours/day) motivated self-starter to handle administrative duties in its sales and customer service departments. This position involves processing sales orders, taking incoming customer service calls, supporting the sales team and interfacing with personnel in every department of company. Knowledge of Windows and Microsoft applications required.

Please fax or mail resume to Gina DiRocco, ADAC Corporation, 70 Tower Office Park, Woburn, MA 01801 — Fax 617-938-6553

ADAC
American Data Acquisition Corporation
EQUAL OPPORTUNITY EMPLOYER B3-4,8

BUSINESS

JOIN 14 YEARS OF CONTINUOUS GROWTH

Cambridge Isotopes Laboratories, a leading supplier of stable isotope labeled chemicals and biochemicals, has two positions available.

ADMINISTRATIVE ASSISTANT

This position is for an Administrative Assistant to the Materials Control Department. Responsibilities include the preparation of technical documents for our customers and other departmental support. Position requires excellent communication and organizational skills and experience with PC data bases.

CHEMICAL SHIPPER

This position requires a high school diploma plus shipping experience; hazardous goods shipping preferred. Qualified individuals must be detail-oriented and able to handle shipping paperwork accurately. Meticulous in completing assignments.

Excellent growth, salary and benefit package. Send resume to Diane Weatherbee or fill out an application in person.

CIL
CAMBRIDGE ISOTOPE LABORATORIES
50 Frontage Road
Andover, MA 01810

Equal Opportunity Employer
Non-Smoking Environment
B1-3

COLLECTIONS ACCOUNTS RECEIVABLE

Full time position available for person with experience in collections. Will also handle accounts receivable inquiries and assist office manager with varied tasks. Must be dependable, cooperative, self-motivated.

Please send resume to Kathleen Casey

strato reprographix inc
62 Middlesex Turnpike
Burlington, MA 01803 B28-4

Customer Service Correspondence Clerks

Various positions have opened in our payment processing center. Requirements are an aptitude for figures, data entry skills, customer service experience, and reading skills. This position is for Monday-Friday, full-time day hours. There is a 10 hour minimum overtime requirement (including weekend days) during peak periods.

Interview by appointment only. If interested, call **(617) 279-0390**, Monday-Friday, 9am-4pm.

Mellon Financial Services
100 Maple Street, Stoneham, MA EOE/AA
(off Montvale Avenue) B2-4

FLEX-TIME

New England Resins & Pigments is seeking to fill a position in our customer service department. Good phone skills a must. WINDOWS experience would be a plus. We will work with you to set up your schedule of at least 20 hours per week. Compensation is based on experience and ability.

Please call Kathy at:
935-8910
NEW ENGLAND RESINS B1-3

ADMIN. ASST./ SALES SUPPORT

Fast/paced and lively Underwriting Department of a Medical Reinsurance Company needs FT individual to provide clerical support to underwriting staff. Candidate should have good math skills, an ability to speak and write clearly, a basic knowledge of computers (MAC preferably), and excellent organizational skills.

Please call:
617-245-2220 X 275 or X277 B2-8

OFFICE HELP

NO EXPERIENCE NECESSARY
$6 PER HOUR PLUS WEEKLY BONUSES TO START

Kirby of Woburn is hiring for part time help. People needed for 9 a.m.-1 p.m. and 4:30-8:30 shifts Monday thru Friday. Weekend hours also available.

For immediate interview call Mr. Howard at:
617-932-8666 B2-8

WOBURN AREA
(617) 933-3700
FAX (617) 932-3321

MALDEN AREA
(617) 321-8000
FAX (617) 321-8008

JOB MART

WOBURN • WINCHESTER • BURLINGTON • READING • WAKEFIELD • STONEHAM • WILMINGTON • TEWKSBURY
NO. READING • LYNNFIELD • MALDEN • MEDFORD • MELROSE • PLUS SURROUNDING COMMUNITIES

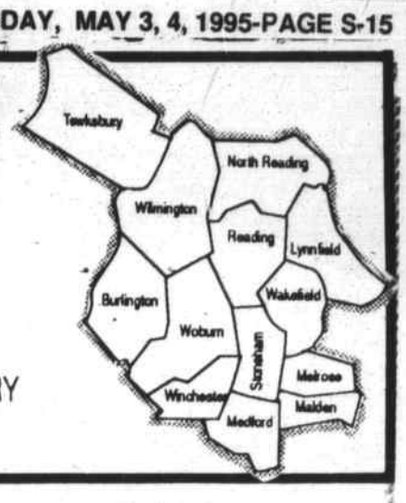

BUSINESS

CUSTOMER SERVICE REPRESENTATIVE

We seek an individual with excellent communication skills and a "team spirit" attitude to handle all customer service functions. Responsibilities include taking, entering and pricing telephone orders; recording and checking mail orders; processing requests for quotations; maintaining customer, literature and price files; monitoring back orders and inventory; addressing customer complaints; introducing new products and specials by telephone; and interacting with Account Executives and various other departments throughout the Company.

The successful candidate will possess a polished and professional telephone manner, basic math skills, ability to use a calculator, computer knowledge, as well as a high school diploma.

We offer an excellent salary and benefits package. Please send resume to: **Job Code CSR.**

RESOURCENET INTERNATIONAL
Employee Relations Manager
613 Main Street, Wilmington, MA 01887-3236
No phone calls, please. EOE/AA M/F/D/V
B2-4

PERMANENT CAREER OPPORTUNITIES

Olsten Staffing Services, currently has great **PERMANENT OPPORTUNITIES** available with some of the area's best companies for:

OFFICE ADMINISTRATOR TO $33K
Int'l mkt. research firm seeks energetic person to open Burlington. 3 years admin./office mgmt. required. MS Word, Excel, Powerpoint preferred. Excellent benefits.

WORD PROCESSOR TO $25K
2 years plus word processing experience on MS Word/Excel/Powerpoint required.

Qualified candidates should fax or mail their resumes to Karen at:
617-270-9294

Olsten Staffing Services
20 Mail Road
Burlington, MA 01803
B1-5

Accounts Receivable/ Assistant Credit Manager

Immediate opening exists for an individual experienced in cash applications, account analysis, and collections. Light bookkeeping experience desired.

We are a rapidly growing company, offer competitive wage and benefit package and friendly working environment

If you wish to apply, contact Penny Wallace, Power Products, Inc., 90 Bay State Road, Wakefield, MA 01880 at (617) 246-1810. (All replies are Confidential).

B2-4

PowerProducts
"THE POWER SOURCE"

CLERKS NEEDED

If you have office experience, Tac/Temps has a job for you! Copying, filing, collating, stuffing envelopes or lt. typing in the Waltham/Lexington area. Short and long term available. Top $, health benefits and bonuses!!

TAC/TEMPS
CALL TODAY
890-4141
470 Totten Pond Road
Waltham, MA 02154
E.O.E. B3-5

Not your typical telemarketing opportunity.

The Travelers is seeking responsible telemarketers. Join us and you'll enjoy:

- Appointment setting only
- Quality leads provided
- NO COLD calling
- No product sales
- Flexible hours
- $7-$10/hour
- 100 hour/month employees will earn medical benefits
- Steady employment

Call Ron Anthony **800-733-5523 X141 or 153**
An Equal Opportunity Employer

"Long-term Care Insurance"
General Agent: NET Plus Insurance Agency, Inc.
NET Plus©
TheTravelers
B3-5

BUSINESS

TIRED OF JOB SEARCHING ON YOUR OWN?
CALL VOLT

We've got great temporary and temp to perm opportunities in the following areas:

Receptionist
Admin. Assistants/ Secretaries
Data Entry Operators
Customer Service/ Telemarketers
General Clerical
Accounting Clerks

VOLT
VOLT SERVICES GROUP
400 W. Cummings Park
Woburn, MA 01801
617-938-6969
EOE Bring proof of right to work in U.S. Never a fee. B27-3

GENERAL HELP

GROWING CNC MACHINE SHOP

has the following positions available:

Q.A. SUPERVISOR
3-5 years experience, SPC, ISO 9000 background.

MECHANICAL INSPECTOR
Ability to read prints, utilize inspection tools such as micrometer, verier, comparator.

MACHINE OPERATORS
Operate CNC Verticle Milling and Turning Centers. Weekend shifts available (36 hrs./Fri.-Sun.)

For the above positions — pay commensurate with experience. Willing to train qualified applicants.

VISUAL INSPECTORS/DEBURRERS (2)
Need good manual dexterity, utilize microscope at ZOX on miniature machined components. Start at $5.50/hr.

Please send resume to:
Human Resources
P.O. Box 473
Burlington, MA 01803
G3-9

FULL TIME 2nd Shift Opportunities

Silkscreen Trainees - Dependable individuals needed for full time as a silkscreen operator of M&M and Filbar silkscreen presses. Duties include: preparation of screens, set-up and operation of machine. Some heavy lifting required. No experience required. Hours 1:30 to 10:00 p.m. Monday thru Friday.

Production Workers - Dependable individuals needed for light production work. No experience required. Hours 1:30 p.m. to 10 p.m. Monday thru Friday.

Please call John MacDonald between the hours of 1:00 p.m. and 4:00 p.m. at ***617-245-5255*** *Monday thru Friday.*

Paul K. Guillow, Inc.
40 New Salem St., Wakefield, MA 01880
G3-9

THE MAIDS

are hiring:
CLEANERS

- No nights or weekends
- No experience needed
- Paid training
- Auto provided
- Bonus & incentives

Call:
508-664-8448

The Maids
America's Maid Service
G26-23

BLUE JEAN JOBS

LANDSCAPING
MAINTENANCE
WAREHOUSE

Indoors or outdoors, we have assignments to keep you busy. No need to dress up.

Call Becky Mathis today for more information at 617-937-0111 or come to our office to apply

NETWORK PERSONNEL
A PRO STAFF COMPANY
7 Alfred St., Woburn
G3-9

GENERAL HELP

NORTH READING AREA

Drivers
Helpers
Experience Packers

wanted for United Van Lines' largest agent. Part time and summer positions also available. Must pass a drug screen. Competitive wages and benefits.

Call Ken or Don at:
508-664-9300
G3-5

E/M ASSEMBLY

Entry or Mid-Level

Long and short assignments available for all levels of pc board assy. experience. Soldering, read blueprints, troubleshoot. Technician level assignments available too.

For more information call Becky Mathis at 617-937-0111 or come to our office to apply

NETWORK PERSONNEL
A PRO STAFF COMPANY
7 Alfred St., Woburn
G3-9

GENERAL HELP

FIRST CLASS MACHINIST

Lathes & Mills

10 years minimum experience with CNC background.

Excellent benefits.

Custom Machine, Inc.
30 Nashua Street
Woburn, MA 01801
617-935-4940
G28-4

MAINTENANCE SUPERVISOR/FOREMAN

Adhesives and Coating Manufacturer

Maintenance Supervisor/Foreman with **Chemical Manufacturing** experience. Requires excellent mechanical troubleshooting and supervisory skills. Plumbing and electrical experience desirable. Salary commensurate with experience. Equal opportunity employer. Please send resume with salary requirements to:

H.R. Dept., Raffi and Swanson Inc.
100 Eames St., Wilmington, MA 01887
G27-3

PART TIME

9 to 12 a.m. or 2:30 to 5 p.m.

IdeaL job for students, homemakers, retirees, etc. Local Wakefield firm is looking for people to make business to business telephone surveys.

Please call:
245-1320
between 4 and 5 p.m.
G3-5

Transportation

Dispatcher/Receiver

Full Time and Part Time
(4PM-MID and 7PM-MID)

We are a leading nationwide transportation company (small package/freight). Seeking 2 self-motivated individuals to assume positions on our night shift. Each individual must possess a working knowledge of the metro Boston area and a general knowledge of the New England states for freight sorting purposes. Valid drivers license is a must (for a non-CDL truck) for 2 local bulk pickups. Some heavy lifting required.

Call our Ops Manager for an interview at **(617) 933-4688.**

Central Delivery Service
5 Wheeling Ave., Woburn, MA 01801 EOE M/F/D/V
G2-8

NEWSPAPER DELIVERY

$150 - $200 WEEKLY

Independent Contractors needed. 2 to 3 early morning hours each day. Done by 7 a.m. weekdays and 8 a.m. weekends. If you're at least 18 years of age, have a dependable vehicle and could use some extra cash...

CALL TODAY!!!

COMMUNITY NEWSDEALERS INC.
1-800-537-5354
G3-5

SUB SHOP HELP NEEDED

Part Time, 12 noon to 4 p.m.; early morning 5:30 a.m. to 9 a.m.; 11 a.m. to 2 p.m. 2-3 days per week. $6.00 per hour.

Apply within:
CROSS ST. CAFE
107 Cross Street
Winchester, MA
617-729-0306
G27-3

DAYS INN

We currently have the following positions available:

F.T. AM Bus Person
P.T. Room Service/Van Driver • P.T. AM Server
P.T. Weekend AM Host/Hostess
F.T. AM Lifeguard

Apply to:
19 Commerce Way, Woburn, MA 01801
617-935-7110
G2-8

GENERAL HELP

RESTAURANT HELP

The original
Liberty Bell
Main Street
Stoneham

needs help for all shifts, Mon. thru Sun.

Counter Person
Prep
Dishwasher
Drivers

Call Tony or Richie
617-438-8900
G3-5

ROUTE MANAGERS

Unparalleled growth has created opportunities for aggressive performers to manage established routes. If you possess excellent time management/ organizational skills and a valid driver's license, we'd like to talk to you!

As an industry leader, we provide:

- Medical/Dental Life Insurance
- 401(k) savings plan
- Paid training
- Incentive programs
- Room to grow

Route your career in the right direction, by contacting JOHN at:

938-0202
eoe m/f/d/v
Drug-Free Workplace G1-3

Part Time Person

Pot Washing, Floor Cleaning and General Stocking duties. Must have experience, good communication skills and be able to perform at a fast pace. In Woburn, not close to public transportation. Mon. through Fri. 11:30 a.m.-3:30 p.m.

CALL 935-4850 X349
Ask for Fred, Mon.-Fri.
Corazzini Enterprises
4 Mitchell Rd.
Stow, MA 01775
Bus.: 935-4850 X349
Home: 508-562-3922
G28-4

WANTED TRANSMISSION MECHANIC

Must have experience and own tools. Good pay and benefits.

WOBURN TRANSMISSIONS
617-938-0228
G27-3

PART TIME CLEANERS WANTED

Burlington, Monday through Friday, 6 p.m. to 8 p.m. Burlington-Bedford line, 6 p.m. to 9 p.m., Monday through Friday. Experience required. References needed. Call:

617-938-6688 G20-3

MYSTERY SHOPPERS

Work out of Woburn office. Full time. 3 daywork week. Must be able to travel. Expenses paid. Valid Mass. driver's license required. No experience necessary.

For appointment call:
617-932-9775
between 10 am & 4 pm
G3-4,8

GENERAL HELP

Vaisala is a world leader in Meteorological and Environmental Measurement instrumentation with U.S. headquarters in Woburn, MA. The following position is open in our Sensor Systems Division:

Telemarketing Specialist
Relative Humidity Measurement Instrumentation

The selected candidate will be responsible for calling and screening leads generated from our advertising program. Through these telephone calls, you will:

- **Determine the level of customer interest**
- **Answer technical questions**
- **Establish need for sales visits**
- **Recommend follow-up action to appropriate salesperson**

Qualifications include at least 2 years of successful technical product telemarketing experience, preferably with instrumentation. Strong verbal and written communication skills coupled with PC/keyboard skills are required. Advanced technical education is a plus.

Vaisala Inc. will provide a thorough training program with "hands-on" product experience to prepare the selected individual for this position. We also offer a competitive salary, a comprehensive benefits package, and a small company environment where your contribution will be recognized. Interested applicants should forward their resume, including salary requirements, to: **Personnel Department, Vaisala Inc., 100 Commerce Way, Woburn, MA 01801 or fax to (617) 933-8029.** *EOE*

VAISALA
G3-5
Environmental Measurement Since 1936

AUTO CLEANING

$6 to $10 PER HOUR

Part time, 2 to 3 nights per week. 6 to 11 p.m. Some afternoon and Saturdays available. Also summer jobs.

Call Matt between 3 & 5 p.m. daily:
508-663-3403
or 617-862-0804
Leave message.
G2-15

KITCHEN AIDE

PART-TIME, 3:00 PM - 7:30 PM & WEEKENDS

Reliable person for general kitchen duties in our Nursing Center.

Please call **Florence Metcalfe, RN, Director Human Resources** between 8 am-3 pm for appointment.

Winchester Nursing Center
223 Swanton Street, Winchester, MA 01890
(617) 729-9595 *EOE*
G3-5

COMPANIONS FOR THE ELDERLY

We are looking for special individuals to provide companionship and supervision to elders in their homes. The service does not provide "hands-on" personal care or homemaking but is designed to give families a break from caregiving. Experience in caring for dependent persons preferred. Flexible schedules with day, evening and weekend hours available. Paid training and supervision. Car necessary. Starting wage $5.00/hr. To find out more about becoming a companion contact Kevin Fitzgerald at Minuteman Home Care, 24 Third Ave., Burlington, MA 01803. Telephone: (617) 272-7177or (508) 263-8720. An Affirmative Action/Equal Opportunity Employer.
G3-5

FRONT DESK MANAGER

Experience preferred.

P.T. FRONT DESK CLERK
P.T. HOUSEKEEPING
ROOM ATTENDANT

Apply in person 9-5 or call:

HOWARD JOHNSON
1 Mack Rd., Woburn • 617-935-8160 G2-8

MACINTOSH LAYOUT ARTIST

Put your computer knowledge to work in a fast-paced environment laying out pages for the Wakefield Item. Proficiency in Quarkxpress a must. Part time Monday through Friday 8 a.m. to 11:30 a.m.

Call Peter Rossi at:
245-0080
for an interview.
G27-3

Administrative Assistant

Wholesale distributor seeks energetic individual to assist credit department. Duties include processing credit applications, data entry, A/R, bank deposits, word processing, phone, filing, etc. Must have related experience and be PC literate. Growth potential for right person. Salary commensurate with experience. Good benefit package including 401K. Send resume to:

P.O. Box 2705
Woburn, MA 01888
Attn: Credit Manager
B27-3

EXPERIENCED SECRETARY

Burlington area real estate developer and general contractor seeking an experienced, reliable full time secretary. Experience in construction with WordPerfect 6-1 helpful. Competitive benefits package and salary. Please send resume and salary requirements to:

Box #1792
c/o Daily Times Chronicle
1 Arrow Drive
Woburn, MA 01801
B1-5

CASHIER WANTED

Gas Station/Convenient Store seeking part time cashier. Experience preferred.

Apply in person
SPOT POND MOBIL
2 South Street
Stoneham, MA
617-438-4800
G3-5

SHOE SALES

Full and part time positions available for friendly, dependable individuals in a family shoe store. Retail experience a plus but not necessary, will train. Competitive wages, paid holidays and discounts. Applicants must be 18 or older.

For more information call 617-944-2856 or 508-664-3814 or apply in person at Abbott Shoe, 265 Main St., Star Market Plus Plaza, N. Reading 01864. G3-5

SCHOOL JANITORS/ CLEANERS

Two part time positons available for private school in Arlington. Evening hours necessary. 5 days per week. $7 to $8 per hour.

Call Paul Woods between 12 pm & 3 pm at 617-648-9260 starting May 8th. Calls not accepted at other times.
G3-5

SUSSE CHALET
IS HIRING

We are looking for:

AM/PM Desk Clerks
Full Time Maintenance
Part Time Maintenance
Housekeepers
Driver

Please apply in person:
285 Mishawum Road
Woburn, MA G3-9

PART TIME 9-2

Mature, focused team player wanted for fast-paced documentation production, assembly and local errands. Xerox experience helpful.

617-229-7700
BURLINGTON
A SMOKE-FREE OFFICE G2-8

CNC

Must be able to set up machines use Indrivers and be familiar with Die Castings. Equipment MV jr. and MV 40. 5 yrs. min. experience.

Call for appointment or fax resumes to:
PEOPLES TECHNICAL RESOURCES
165 Bedford St., Ste. 10
Burlington, MA 01803
617-272-8787
Fax: 617-270-1005 G27-3

ANSWERING SERVICE

Hiring all shifts. Willing to train. Morning, afternoons, nights, weekends. Must be flexible with hours and have typing experience. We are a computerized, 24-hour/7 day answering service.

Call Darlene at
Metro Communications
617-938-4999
G2-8

Supplement to Daily Times – Chronicle (Woburn, Reading, Winchester, Burlington, Wakefield), Lynnfield Villager, No. Reading Transcript, Wilmington & Tewksbury Town Crier, Stoneham Independent, Daily News Mercury (Malden, Medford, Melrose)

Movie Review

by Rochelle Flynn

"Destiny Turns On The Radio"

"Destiny Turns On The Radio" Starring James LeGros, Dylan McDermott, Nancy Travis, Quentin Tarantino, James Belushi. directed by Jack Baran. Written by Robert Ramsey, Matthew Stone. Produced by Gloria Zimmerman. Rated R.

It's all a matter of fate, and in this rather precious comedy, fate takes the form of Quentin Tarantino. He plays a godlike creature behind the wheel of a '69 Plymouth Roadrunner who dabbles with the lives of three Las Vegas losers desperately in need of a better script.

The story begins when recent prison escapee Dylan McDermott hitches a ride with Tarantino, whose character is named Johnny Destiny. McDermott wants to get back to Vegas, where he hopes his girl and his partner are still waiting for him after his three-year stretch in the clink.

McDermott's partner, a descendant of Henry Thoreau (James LeGros), has been biding his time as the caretaker of the Marilyn Motel, but girl friend Nancy Travis has moved on to a less than satisfying relationship with casino owner James Belushi. The money, of course, is long gone.

So far, so good. We have the set-up: Three lost souls hoping to get their lives back after the interference of Mr. Destiny three years earlier. And maybe this good-looking, imaginative fairy tale would have gelled, had it ever moved out of quirky mode. As it stands, the strained direction is so plebeian and the plot so forced that it becomes increasingly annoying, and decreasingly funny, as it spins ever further away from plausibility.

Mother's Day Dine Out

Mother's Day Brunch
May 14 ~ 10 am - 2 pm
We have a fabulous feast planned for Mom & you ~ choose from a bountiful buffet including:
• Assorted Danish, Croissants, Muffins • Fruit Display • Peel & Eat Shrimp • An array of Salads • Scrambled Eggs • Bacon/Sausage • Eggs Oscar • Homefries • French Toast w/Blueberry or Strawberry Sauce
• Roast Loin of Pork with apples, raisins and pineapple stuffing • Baked Swordfish with Cilantro Butter • Stuffed Chicken with Spinach-Florentine • Medley of Vegetables • Rice Pilaf • Carved Top Round/Roast Turkey • Dessert Station
• Cakes, Pies and Puddings
Adults $17.95 · Seniors $13.95 · 12 & Under $9.95 · 3 & Under Free · Price does not include tax & gratuity
For More Info or Reservations Call 617-932-0999 X7855
CROWNE PLAZA BOSTON/WOBURN

MAKE IT A SPECIAL DAY.... SUNDAY, MAY 14TH - 11:30 - 2:30
Just For MOM
Mother's Day Brunch Buffet
Breakfast Favorites · Omelette Station · •Pastries · •Desserts · & much much more!
Carved Prime Rib of Beef · Native Roasted Turkey · Seafood
Complimentary Champagne Mimosa
Only $16.95 plus tax & service charge · Children under 12 $9.95 plus tax & service charge
CELEBRATING OUR 30th YEAR
The Elegant Montvale Plaza, 54 Montvale Ave. Stoneham MA
For reservations call (617) 438-4111

Gaetano's Ristorante
Open For Mother's Day
Please make your reservations early
Exciting New Lunch Menu
..... including grille items, sandwiches, salads, pasta, and individual sized pizzas.
Spring is here . . . Outdoor patio dining available.
• Open for Lunch • Full Menu • Daily Specials • Take-out • Cozy Lounge
271 Main St. (former Ninos location) Stoneham 279-0100

FOR RESERVATIONS 508-687-2442
Grill 93
OPEN 9-8 · Rt 93 Exit 45 Andover · New England's Premier Dining and Entertainment Complex!
BEST MOTHER'S DAY BRUNCH You'll Ever Eat! A Buffet with 101 items! Adults $15.99 Child $8.99
BRUNCH Buffet 11-7: Turkey, Roast Beef, Ham, Lamb, Swordfish tips, Chicken Saltimbocca, Apple Glazed Pork, Szechuan Beef, Herb Chicken, Veal Marsala. Plus Antipasto Table, Viennese Desserts, Pastries, Cakes, and More!. BRUNCH ALSO INCLUDES THE BREAKFAST BUFFET. Adult 15.99 Child und 8 $8.99 Under 4 free
Voted the Best Buffet in Mass.
BREAKFAST BUFFET 9-11: Custom Omelettes & Waffles, CARVED Ham, Country Bacon & Sausages, Eggs Benedict, Mini Muffins, COFFEE and MORE. Adults $6.99 Child und 8 $4.50 Under 4 Free

ELENA MOY'S
IMPERIAL JADE
RESTAURANT and LOUNGE
Mother's Day Buffet – MAY14 1 pm to 8 pm
We Have A Fabulous Feast Planned For You And Your Family
Chicken Teriyaki, Boneless Ribs, Crab Rangoon, Chicken Fingers, Chicken Wings, Egg Rolls, Peking Dumpling, Scallion Pancake
General Gau's Chicken, Pepper Steak, Roast Port w/veg, Kung Pao Pork, Shrimp w/Lobster Sauce, Roast Pork Fried Rice, Vegetable Lo Mein, White Rice
ADULTS $11.95 · CHILDREN 9 & Under $7.95 · CHILDREN 4 & Under FREE
Also - Our Famous Daily Buffets
Lunch - Mon - Sat 11:30 to 2:30
Dinner - Sunday - Thurs 6 to 8 pm
Special low fat, no salt & MSG menu available
For more information or reservations call 933-0933
30 Torrice Drive, Woburn (Formerly Joseph's II)

MOTHER'S DAY BRUNCH
Sunday, May 14th
10 am - 2 pm
ALL YOU CAN EAT for only
Children $5.95: * French Toast Grand Marnier * Pancakes * Scrambled Eggs * Home Fries * Bacon and Sausage * Fresh Fruit
Seniors $9.95: * Pasta Salad * Caesar Salad * Roast Sirloin * Roast Turkey with all the trimmings - Stuffing, Gravy, Mashed Potatoes & Vegetable Medley
Adults $12.95: * Apple Pie * Assorted Mini Pastries * Chocolate Cake * Carrot Cake * Chocolate Mousse
Call today for reservations (508) 535-4600
One Newbury St., Route One North
Holiday Inn PEABODY

HONDA BARN
Your Local Honda Dealer
We now have the greatest inventory of new & pre-owned Hondas in the area!
WE HAVE OVER 100 SELECT VEHICLES IN STOCK!!
1995 LX-Automatic 4 Door Accord
94 Plymouth Voyager sport wagon Emerald green, 7 passenger, V6, auto, fully equipped - Won't Last! STK. #933269 $14,750
94 Honda Accord EX-L - 4 Door, sherwood green, 5 speed, moon roof, spoiler & alarm. Save Thousands STK. #935479 $16,945
93 Ford Festiva GL H/B Bright red, auto, A/C, great economy car, low miles STK. #3219 $5,975
93 Ford Explorer 4X4 XLT Maroon, auto, 2 door, 3.8 V6, fully equipped, nice clean vehicle! STK. #931909 $14,795
93 Honda Prelude SI Bright White, A/C, moon roof, 5 speed, 22K miles, flawless condition! STK. #933119 $16,745
92 Honda Prelude SI Black, auto, moon roof, 52 K miles, very hard to find in automatic! STK. #9334199 $15,490
92 Mistubishi Galant Met. brown, auto, A/C, power everything, 41K miles Very clean car! STK. #930899 $8,596
92 Mazda MX3-GS Bright red, auto, A/C, V6, 23K miles – A real pocket rocket! STK. #31699 $11,489
92 Honda Accord LX, 4 Door Royal blue, auto, A/C, power windows, one owner, very reliable! STK. #934189 $11,890
92 Chevy Cavalier 224 Convertible White, auto, V6, CD player, ... every factory option! - Perfect! STK. #31629 $12,875
92 Subaru Legacy LSI 4 Door, red met, auto, A/C, leather, traded by woman driver! STK. #934629 $9,888
92 Nissan Sentra E 4 Door, Lt. blue, auto, cassette, 54K miles, very clean car! STK. #934649 $6,498
92 Mercury Sable LS Wagon, Montery green, auto, A/C, power windows, 1 owner, w/third seat, perfect! STK. #935489 $12,495
94 Honda Accord EX-L Cashmere, auto, all options, 1 owner, like brand new! STK. #935509 $17,999
93 Honda CIVIC DX Coupe, blue pearl, 5 speed, cassette 20K miles - Don't Wait! STK. #32499 $9,995
90 Mazda 323 H/B Auto, grey met., cassette, real puff! STK. #93229 $5,998
91 Mazda Protege DX 4 Door, Lt. blue, auto, 28K miles, one owner, perfect! STK. #933779 $7,429
91 Honda Accord LX 4 Door, charcoal grey, auto, A/C, cassette, one owner, fully serviced! STK. #934579 $9,818
87 HONDA CRX Silver, 5 speed, cassette, 68K miles, Mint Cond. STK. #32859 $4,995
90 Mistubish Galant GS 4 Door, gold met., 5 speed, A/C, spoiler, all power, seeing is believing STK. #32599 $7,999
Conveniently Located off Rte. 93 on Rte. 28, North Reading. Just minutes from Boston and southern N.H.
Service Open Until 8 PM Thurs. Eve & Sat. 9-1
Rt. 28 200 Main St. No. Reading, MA
HONDA BARN
MA. 617-7750 or 508-664-3118
SALE HOURS Mon-Fri 8:30 am - 8 pm Saturday 9 am - 6 pm Sunday 12 - 4 pm

Sassafras Restaurant & Lounge
DAYS INN 19 Commerce Way Woburn, MA 01801 (617) 935-7110
Join us for our Mother's Day Buffet Sunday, May 14th
Adults $16.95 pp+tax · Seniors $14.95 pp+tax · Serving from 10:30 am to 3 pm · Children 7 yrs to 12 yrs 6.95 · 6 yrs & under FREE
Omelettes, Waffles, Scrambled Eggs, Bacon, Sausage, Hash, Homefries, Danish, Muffins, Sliced Fresh Fruit and Juice.
Chicken Zinfandel, Seafood Pie a la Cape Cod, Beef Bourguignonne, Vegetables, Rice Pilaf, Parsley Boiled Potatoes, Assorted Salads, Carved Steamship Round of Beef with Au Jus, Assorted Rolls with honey Butter. Selection from our Chefs Dessert Table.
And of Course, a Flower for all Mothers.
Reservations Suggested Please Call 935-7110
Birthdays, Birthdays, Birthdays...
Come in during your birthday month for lunch or dinner with a party of 2 or more and we will discount 50% off the lesser priced entree in honor of your birthday.
(Not valid with other promotions.) (See hostess for details)
Join us after work for COMPLIMENTARY HORS D'OEURVES Monday - Wednesday and our FAMOUS THEME BUFFETS Thursday & Friday in the Lounge 5 - 7
Live Entertainment Fridays & Saturdays
5/5 - 5/6 Deuce
5/12 - 5/13 Brass Ring
5/19 - 5/20 Double Shot
5/26 - 5/27 A Sound Investment
Starting at 8:00 P.M.
Every Thursday KARAOKE .....8:30 P.M.

A Special Mother's Day
Complimentary glass of wine or champagne and a fresh rose for all Moms...
I Love Mom a Whole "BRUNCH"
Fresh Blueberry Pancakes 8.95
Traditional Bacon, ham & cheese omelet 8.95
"Cyrus" Egg-N-Sausage Special 8.95
Eggs Benedict 8.95
Eggs Oscar 9.95
"Cyrus" Steak and Eggs 10.95
Served with Fresh Fruit and Mixed Breads
For Mother Dear Some Dinner Fare...
Chicken Continental 12.95
Baked Stuffed Scrod 13.95
Baked Stuffed Scallops 13.95
Shrimp & Scallop Newburg 14.95
Baked Stuffed Shrimp 13.95
Steak "Quannapowitt" 12.95
Prime Rib of Beef
Roast Prime Rib and Baked 14.95
Stuffed Shrimp Combination 15.95
Served with salad, rolls & butter, baked potato or rice pilaf
Brunch Hours May 14th 11 a.m. - 3 p.m. · Dinner Hours May 14th 11 a.m. - 9:30 p.m.
The Estate Room will be open for Mother's Day!
WAKEFIELD'S
RESERVATIONS PLEASE 617-245- 1525
Honoring American Express • Visa
17 - 19 Water St., Wakefield Center

•Casual Dining •Function Rooms
Prince Restaurant
•$3.99 Lunch Buffet Weekdays 'til 1:30
"Towering" Over The competition!!
NEW ENTREES
•Jumbo Stuffed Shells $5.95
•Chicken Cacciatore $7.95
•Chicken Marsala $8.95
Include all you can eat salad bar!
NEW Specialty Pizzas
•"BBQ Chicken Pizza" $11.50
BBQ Chicken, Caramelized Onions, Fresh Tomatoes
•"Spinach Pie" $11.95
Spinach, Broccoli, Ricotta, A 3 cheese blend
LIVE ENTERTAINMENT
•OLDIES & HUMOR WITH JOHN CORCORAN BAND Every Fri. & Sat....8 - 11 p.m.
•GIGGLES COMEDY CLUB staring Boston's Best Comics Every Thurs. (Free Pizza), Fri. & Sat. • By Reservation
Rte. 1 South, Saugus (617) 233-9950